

The City of Beachwood, Ohio



Police Department



ANNUAL REPORT

2015

INTRODUCTION

This year-end report was compiled from information provided by numerous officers who are responsible for the various functions of the police department. The data collected provides an overview of the activity of the police department in 2015.

The Police Department would like to thank Mayor Gorden, members of City Council and the Beachwood community for their support throughout the year. Without this support, we could not achieve our goals of providing professional law enforcement services to the community and fulfilling our mission of *seeking and finding ways to affirmatively promote, preserve and deliver a feeling of security, safety and quality services to members of our community.*

Respectfully,

Keith Winebrenner
Chief of Police

TABLE OF CONTENTS

<i>INTRODUCTION</i>	2
PERSONNEL	5
<i>TECHNOLOGY</i>	8
<i>DISPATCH</i>	9
<i>TRAFFIC</i>	10
SAFETY TOWN.....	20
<i>INVESTIGATIONS</i>	21
DETECTIVE BUREAU	21
INTERNAL AFFAIRS	21
JUVENILE DIVISION.....	22
<i>TRAINING</i>	24
<i>PATROL</i>	24
USE OF FORCE.....	25
HOT PURSUIT.....	27
ILLEGAL PROFILING.....	29
<i>MAYOR’S COURT</i>	32
<i>JAIL FACILITY</i>	35
<i>SPECIALTY UNITS</i>	34
COMPUTER CRIMES/FORENSIC UNIT.....	34
RECRUITMENT	35

EMERGENCY SERVICES..... 35

SCHOOLS.....36

COMMUNITY RELATIONS..... 37

STATISTICAL REPORTS..... 38

PERSONNEL

of the

BEACHWOOD POLICE DEPARTMENT

Safety Director Merle S. Gorden		
Chief of Police Keith Winebrenner		
<i>Administrative / Records Personnel</i>		
Clerk of Courts Kelly Bowen	Admin. Assistant Joel Edelstein	
Patrol Division Captain Gary Haba		
<i>Patrol Officers</i>		
Lt. Chris Atterbury	Sgt. John Resek	Lt. Kevin Owens
Sgt. Erin Draves	Sgt. James Krakora	Sgt. Lisa Budny
Ptl. Dana Gollner	Ptl. Kevin Grisaf0	Ptl. Matthew Alandt
Ptl. Michael Anderson	Ptl. Bryan Ryks	Ptl. Aaron Lieb
Ptl. Jamey Appell	Ptl. Preston Lafrance	Ptl. Richard Kemer
Ptl. Amy Dansizen	Ptl. Michael Acker	Ptl. Matthew Pawlak
Ptl. Charlene Traub	Ptl. Matthew Page	Ptl. Russell Bell
Ptl. Andrew Calvey	Ptl. Jordan Spelman	Ptl. Anthony Gray
Ptl. Benjamin Bouw	Ptl. Terrill Rodgers	Ptl. Michael Malliski
Ptl. Blake Rogers	Ptl. Terrance Schaefer	Ptl. Michael Nogalo
Ptl. David Miller	Ptl. Jackie Zywiec	Ptl. Monica Svigel
Ptl. Taurean West		
<i>Communications</i>		
Disp. Brian Moore	Disp. Felice Grein	Disp. Kelly Hill
Disp. Joie Gilchrist	Disp. Linda Wallace	Disp. Bruce Eugene
Disp. Norman Atkinson	Disp. Erika Westbroks	Disp. Robin Mueller
Disp. Carrie Dearden	Disp. Lindsey Grisaf0	Disp. Stephanie Kabert
Disp. Emily Joseph	Disp. Steve Depaulo	Disp. Amanda Rummel

School Security Coordinator Ptl. Charles Piro		
<i>Part Time Officers</i>		
Ptl. Thomas Powers	Ptl. Brian Steele	Ptl. John Turner
Ptl. Jerome Hall	Ptl. Emory Clark	Ptl. John Diamond
Ptl. Peter Messina	Ptl. Timothy Gerding	

Training Coordinator / Community Relations Lt. Thomas Wetzel		
---	--	--

<i>Emergency Services</i>		
Ptl. Aaron Lieb	Ptl. Dana Gollner	Ptl. Bryan Ryks
Ptl. Richard Kemer	Ptl. Jordan Spelman	

Traffic Bureau Supervisor / Court Liaison Lt. Richard Lessick		
<i>Traffic Bureau</i>		
Ptl. Robert Brininger	*Vacant*	
<i>School Crossing Guards</i>		
Iona Ash	Camellia Copeland	Ellen Eichenberger
Robert Glymph	Charlene Hurt	Toni Huston
Cynthia Jimmison	Daniel Lyles	J.C. Mitchell
Anderson Owens	J.Q. Prater	Brenda Reeves
Vyredia Williams		

Information Technology Ptl. Daniel Grein		
---	--	--

Detective Bureau Captain John Korinek	
Det. Allan Baumgartner	Det. Mike McFadden
Det. John Finucan	

<i>Corrections Officers</i>		
C/O Erik Bowen	C/O William Boykins	C/O Nathaniel Brown
C/O Maurice Brown	C/O Terrence Conwell	C/O Roy DeFlorville
C/O Charles Durand	C/O Louis Galizio	C/O Neville Lacey
C/O Robert Love	C/O Victor McArthur	C/O Michael McClelland
C/O Michael Miller	C/O Robert Moore	C/O James Schilling
C/O Robert Scott	C/O Antonio Settles	C/O John Summers
C/O Sherri Wilcox		

TECHNOLOGY

The Beachwood Police Department continues to maintain its current technology and seeking advancements when appropriate.

In 2015, the Beachwood Police & Fire Dispatch center received new 911 equipment upgrades as part of a county-wide 911 system upgrade. This upgrade includes future ability to receive mobile phone text messaging to 911 once the standard is fully functional in our geographic region. Part of this upgrade included incorporating the city's internal phone system into dispatch to provide a single solution, whereas the dispatcher can operate a single system to answer either 911 or common ten digit calls. In addition, should the 911 system fail, dispatchers can continue to answer calls on the internal phone system.

A few years ago the police department began exploring the practicality of body worn cameras for its police officers. The systems at the time were either not purpose built or required a separate system different from the department's patrol car camera system.

In 2015 Panasonic, the maker of the department's current patrol car camera system announced the release of their latest body worn camera system to complement their recently updated patrol car camera system.

After hours of extensive research and some field testing, the department put together a proposal to city council to purchase 15 new patrol car camera systems and 55 body worn camera units by Panasonic.

The new patrol car camera systems will include four (4) high definition cameras around the vehicle to cover all sides, and one (1) camera inside the vehicle to record the backseat / prisoner compartment of the vehicle. The system includes the "hands off" wireless uploads, the ability to stream live video back to dispatch and/or other officers & supervisors.

The new body worn cameras will be purchased for each police officer for his/her use during the performance of their duties.

DISPATCH

In 2015, ongoing discussions continued among city leaders from Beachwood and multiple jurisdictions regarding the proposal of further regionalization of dispatch services. As a result, no major renovations or changes were made to the dispatch center. The most significant proposal for more widespread regional dispatch services never came to fruition and alternative plans are being weighed.

As always, however, needed upgrades and equipment were procured and put into operation in 2015. Some of the most significant ones are highlighted below:

- Two new dispatchers were hired in early 2015 to bring the unit up to full staffing. Both were veteran dispatchers from other agencies and they have become welcome additions.
- A much needed phone system upgrade took place. The new system has the phone call playback system built in as well as TTY (Tele-Type Writer- A telecommunication system for the deaf) capabilities incorporated.
- The state funded MARCS in Schools program was successfully initiated. This program provides radio equipment in all public and private schools within Beachwood and Pepper Pike, enabling school personnel to have direct and immediate contact with police dispatchers during an emergency.
- A partially-equipped fourth dispatch position was created.

Looking toward 2016, alternative scheduling will be implemented within the dispatch center to better maintain adequate manpower and reduce overtime costs. Proposals have been made for significant renovation and upgrades to bring the dispatch center to current industry and technology standards.

TRAFFIC

CRASH ACTIVITY

In 2015 there were 1,013 motor vehicle accidents reported to the Beachwood Police. Of this total, 268 occurred on private property. These accidents usually involve minor damage to the vehicles and were self-reported by the participants. There were 99 accidents that occurred on public roadways where the parties involved went to the police station and filled out the accident report themselves, with no further police involvement. These accidents are usually of a minor nature and the individuals involved did not feel it was a matter worth reporting to the police at the time of occurrence. At a later time, for insurance or other purposes, it was decided that a report should be filed.

Due to the limited enforcement options and the limited input to the design features of private property, statistics from private property are not used in the following comparison statistics. The accidents that occurred on the public roadways and were self-reported are not included in the comparisons as there is no official verification as to the validity of the report.

There were a total of 646 on street accidents investigated by the Beachwood Police Department in 2015. Of the 646 on street accidents 189 or 29 % involved personal injury, with 257 involved persons claiming injury.

FATAL CRASHES

There were two fatal single vehicle crashes in 2015:

On Tuesday 01/06/2015, a 22 year old male was driving alone on Green Road northbound at a high rate of speed on the snow covered roadway. The driver lost control of the vehicle and went off the left side of the roadway. At 3375 Green, the right side of the vehicle struck a utility pole. Driver was pronounced deceased at the scene. Medical Examiner's report showed that the driver had a blood alcohol content of .230.

On Thursday 10/22/2015, a 34 year old female was driving alone on I-271 southbound local lanes at a high rate of speed. Near the 30.8 mile post the driver lost control over her vehicle. The vehicle went off the left side of the roadway overturning and striking the concrete median barrier. Driver was pronounced deceased at the scene. Medical Examiner's report showed that the driver had a blood alcohol content of .216.

PEDESTRIAN INVOLVED CRASHES

There was one accident involving pedestrians within the public right of way:

On Saturday 04/11/15 at 11:22 A.M. a 62 year old female was pushing a stroller with a 3 year old male inside westbound in the crosswalk at Green Road and E. Carroll Boulevard with the pedestrian signal showing walk. A 75 year old female driver traveling eastbound on E. Carroll turned left at Green Road and failed to yield to the pedestrians in the crosswalk, striking the stroller and pedestrian. The 62 and 3 year olds received injuries and were transported to Ahuja Medical Center. The driver was cited for failing to yield to pedestrians within the crosswalk.

CAUSATIVE FACTORS AND ENFORCEMENT

When looking at causative factors, failure to maintain an assured clear distance ahead was listed as the causative factor in 332 crashes. In 2015, 316 drivers were issued citations for Failure to Maintain an Assured Clear Distance Ahead. In many cases, speed can be directly attributed to this type of crash. However, the continuing trend is an increase in cell phone use, i.e. calling, texting, e-mails etc. and it is our opinion that many of these crashes are directly related to driver inattention and or failure to maintain full time and attention to the operation of the motor vehicle.

Failure to Yield was listed as the causative factor on 66 crash reports. The Ohio OH-1 crash report does not differentiate between the various “failure to yield” violations. A review of our enforcement activity revealed the following:

- 41 citations issued for Failure to Yield while turning left
- 33 citations issued for Failure to Yield from a private drive
- 124 citations issued for Failure to Yield when changing lanes
- 10 citations issued for Failure to Yield to an emergency vehicle

Improper lane change was listed as the causative factor on 75 reports.

Failure to control was listed as the causative factor on 57 reports.

Red light violation was listed as the causative factor on 11 reports.

Improper backing was listed as the causative factor on 10 reports.

MAIN THROUGH STREET DATA

STREET	CRASHES	ACD/FTY	TRAFFIC STOPS	TICKETS ISSUED
Chagrin	167	85/21	653	222
Richmond	122	68/11	1,232	411
Cedar	106	71/12	356	114

INTERSTATE I-271

The following crash activity occurred on I-271 northbound, southbound and includes all exit and entrance ramps:

1. On I-271 northbound local lanes, 4 reported crash.
2. On I-271 northbound express lanes, 1 reported crash.
3. On I-271 northbound exit to Chagrin, 6 reported crashes.
4. On I-271 southbound local lanes, 59 reported crashes
5. On I-271 southbound express lanes, 18 reported crashes.
6. On I-271 southbound entrance ramp from Cedar, 5 reported crashes.
7. On I-271 southbound exit ramp to Chagrin, 14 reported crashes.
8. On I-271 southbound exit ramp to Harvard, 4 reported crashes.

Assured clear distance was the most frequently listed causative factor in these crashes (46%) followed by failure to control (27%). Many of these crashes are a direct result of speed that was excessive for the conditions and driver inattention. Overall, 675 traffic stops were made on the interstate and 388 citations were issued for various traffic violations. We should maintain our high profile enforcement in this area.

TRAFFIC CRASH SUMMARY REPORT

Select Accident Statistics for the Last Five Years

	2015	2014	2013	2012	2011
Total Number of Accidents	1,013	956	937	983	941
Private Property Accidents	268	277	254	284	244
On Street Self-Reported	99	99	110	114	113
On Street Taken by Officer	646	579	572	585	584

**The Remaining Comparisons Will Only Use
The On Street Accidents Taken by Officers**

	2015	2014	2013	2012	2011
Fatal Accidents	2	2	0	0	0
Injury Accidents	189	160	170	175	156
Persons Injured	257	237	249	258	218
Hours Taking Reports	880	760	823	713	743

Location Type

	2015	2014	2013	2012	2011
Intersection	110	73	85	77	73
Driveway Access	56	56	42	55	48
Non-Intersection	449	422	423	429	439

Month of Occurrence

	2015	2014	2013	2012	2011
January	65	62	54	51	43
February	60	53	44	38	44
March	34	36	40	32	35
April	39	50	48	36	39
May	60	46	45	56	66
June	56	35	42	60	50
July	57	49	51	55	47
August	39	52	49	47	43
September	47	39	49	55	44
October	58	60	47	45	47
November	62	55	55	55	56
December	69	40	57	46	70

Day of Occurrence

	2015	2014	2013	2012	2011
Monday	99	76	77	92	104
Tuesday	109	87	99	104	89
Wednesday	99	92	116	88	103
Thursday	109	117	92	101	89
Friday	121	122	92	117	96
Saturday	80	54	64	50	70
Sunday	29	31	32	33	33

Time of Occurrence

	2015	2014	2013	2012	2011
0001-0100	2	2	7	2	3
0101-0200	2	0	2	4	1
0201-0300	2	3	2	2	2
0301-0400	0	6	6	2	2
0401-0500	3	1	0	0	2
0501-0600	1	2	3	3	2
0601-0700	6	6	9	3	9
0701-0800	23	32	30	31	22
0801-0900	39	36	36	36	35
0901-1000	27	33	26	22	24
1001-1100	26	22	26	30	35
1101-1200	40	26	23	23	42
1201-1300	34	41	32	34	45
1301-1400	53	45	38	37	35
1401-1500	55	43	38	44	46
1501-1600	54	39	49	59	61
1601-1700	80	60	72	67	62
1701-1800	84	84	61	79	59
1801-1900	50	41	44	53	40
1901-2000	25	19	26	18	20
2001-2100	7	17	21	14	20
2101-2200	14	15	9	12	6
2201-2300	11	5	8	5	6
2301-2400	8	3	4	5	5

Street Locations

	2015	2014	2013	2012	2011
Chagrin Blvd.	167	142	137	132	131
Cedar Road	106	98	100	103	116
Richmond Road	122	123	104	139	127
I-271 & Ramps	112	102	96	81	95
Harvard	18	13	12	17	8

Causative Factors

	2015	2014	2013	2012	2011
Assured Clear Distance	332	333	309	340	323
Failure to Yield	66	60	62	53	49
Improper Lane Change	75	63	55	57	63
Failure to Control	57	46	55	39	61
Red Light Violation	11	13	14	13	21
Improper Backing	10	7	8	8	8

Average Age of Driver at Fault

2015	2014	2013	2012	2011
42.1	41.1	41.1	40.5	40.4

Roadway Condition

	2015	2014	2013	2012	2011
Dry	482	393	380	428	367
Wet	128	141	144	120	174
Snow/Ice	34	45	48	37	42

TRAFFIC COMPLAINTS

The Beachwood Police Department receives some type of traffic complaint or concern from a motorist almost every day. The complaints range from suspected intoxicated drivers to a simple complaint of debris on the roadway.

When a traffic complaint is received our response is usually one of a few options. If the complaint is about a missing traffic sign or malfunctioning traffic signal, the traffic bureau will coordinate the adjustment, replacement or repair. Many times the complainant simply has a question that may need to be answered.

If the complaint involves motorists not obeying some type of traffic law, a police unit is dispatched and the complaint is also reviewed by the traffic bureau for further police response. After review, a special attention notice is usually posted and officers direct their discretionary enforcement time to the problem area.

In 2015, the police department received 723 traffic complaints (as defined above) called into dispatch. The number of complaints does not necessarily reflect the true total, as there are times where calls are directed to the traffic bureau, individuals speak directly to officers on the road, or complaints are sometimes relayed by other means such as email.

Applicable complaints were posted in a “traffic special attention” file and via email where all personnel can access, including those in patrol cars. In response, officers either give the area special attention by frequently patrolling the area (the most common), or they may set up on a traffic detail targeting the violation(s) that are the subject of the complaint for lengthier periods of time. In 2015, officers logged over 300 traffic details for various violations such as: speed, reckless operation, OVI, stop signs, and red lights.

SPEED AWARENESS TRAILER / TRAFFIC INFORMATION SIGN

The Speed Awareness Trailer was deployed throughout the city during the summer months. The trailer was placed in various locations based on complaints or officer observations. The unit was moved around the city to numerous locations. The trailer was used between May and October. It is stored during the winter months.

The portable traffic information sign was deployed throughout the city between April and October. The sign, which is trailer mounted, was placed at numerous locations for various reasons: construction, detours, delays, warnings on violations, races, and events. The sign is stored during the winter to prevent damage.

O.V.I. ARRESTS AND ENFORCEMENT

In 2015 the Beachwood Police Department made one hundred two (102) arrests for persons who were Operating a Vehicle while Under the Influence of alcohol and/or drugs (O.V.I.). Seventy-eight (78) were male and twenty-eight (24) were female. No juvenile was arrested for OVI.

Sixty (60) of the arrested persons submitted to a breath sample with the average Blood Alcohol Content (BAC) level being .155 which is almost twice the legal limit of .08. The highest reading was .245, which is more than three (3) times the legal limit. Twenty-five (25) persons refused to provide a sample.

Due to circumstances, eighteen (18) persons were requested to provide blood samples. Two (2) persons refused to submit to the test. Fourteen (14) were found to be over the legal limit or had been using drugs of abuse. Two (2) results are still pending.

Eighteen (18) of the violators had at least one (1) prior conviction. Five (5) had two (2) or more priors. One had six (6).

There were nine (9) traffic crash related O.V.I.'s in 2015.

The bulk of O.V.I. arrests were made between 2400 hours and 0400 hours (61%) The busiest days of the week for O.V.I. activity were again late Saturday night and early Sunday morning which is a regular trend. The month of August had the most number of arrests with 18. The roadways with the highest number arrests were Interstate 271 with 26, Richmond Road with 23, Cedar Road with 15, and Chagrin Boulevard with 13.

All O.V.I. cases are adjudicated in the Shaker Hts. Municipal Court with the exception of juvenile O.V.I. cases which are handled through Cuyahoga County Juvenile Court and felony O.V.I. situations which are handled in Cuyahoga County Courts.

Over the last several years, results from the O.V.I. analysis were distributed to the patrol division for O.V.I. details, specifically targeting areas and times where statistically we've made the most arrests. This allows for more concentrated enforcement as opposed to regular patrol where officers patrol all areas and respond to calls.

OVERALL TRAFFIC ENFORCEMENT

Officers made over 4,500 traffic stops in 2015 that resulted in one of the following: citation issued, written warning, verbal warning, or arrest. There were 964 speeding citations issued, 105 red light citations, 373 vehicle registration violations, 134 stop sign violations, and 253 motorists cited for driving under suspension. Officers issued 416 written warnings and over 1,924 verbal warnings. Eighty (80) tickets were issued for “Use of Electronic Communications Device While Driving” ordinance.

Overall, our traffic enforcement program is on target with our intentions to direct our focus on specific problem areas but not at the expense of other areas. We should maintain our consistent level of enforcement along our major streets and highways. We will continue to direct our discretionary enforcement time to the areas where complaints have been received but not at the expense of ignoring other criminal activity trends.

When reviewing the traffic details that are logged in areas where we get complaints, oftentimes the officer spends 20-30 minutes and logs “no violations observed.” The fact that a marked police cruiser / SUV is in the area is a deterrent to the violations that result in complaints, but yields less enforcement. The use of motorcycles helps that cause.

TRAFFIC SIGNALS

The Beachwood Police Traffic Bureau is assigned the tasks of monitoring and maintaining the four traffic signal systems and forty (40) traffic signals owned by the City of Beachwood. The monitoring of traffic signals is done on a daily basis by a central traffic computer located in the Traffic Bureau. Officers also observe the traffic systems while on patrol to make sure that the signals are working properly.

While officers do not repair the traffic signals, they are usually the first person to realize there is a problem with a traffic signal. When a hardware problem is detected the Beachwood Police call the Signal Service Company in Warrensville Heights. Signal Service responded to 114 repair calls for the City of Beachwood in 2015.

Year	Number of Signals	Number of Repairs	Cost of Repairs
2015	40	114	\$64,000.00
2014	40	108	\$66,000.00
2013	40	98	\$61,000.00
2012	40	114	\$65,000.00
2011	40	214	\$77,000.00

TOWED VEHICLES

In 2015, the Traffic Bureau managed the Beachwood Police Department vehicle towing operation. This operation includes overseeing the towing and impounding of vehicles seized during the routine performance of police duties and the disposal of all unclaimed vehicles in accordance with state law. Complete records of all vehicles towed and their disposition are maintained.

In 2015 the Beachwood Police Department contracted with three tow companies to provide towing services. The companies were Interstate Towing, Mooney's Towing, and Rich's Towing. Police dispatchers used a rotation system to ensure that each company gets an equitable share of the police tows. Exceptions to this rotation are if a tow company either cannot respond at the time requested or cannot respond with specific requested equipment such as a flatbed or dolly. Interstate Towing and Rich's Towing are equipped to handle large tows of semi's and heavy equipment. Tow companies were authorized to charge \$125 for a standard tow (additional fees for extra labor, i.e. use of a dolly, winch-outs, etc.) and \$15 per day for storage.

In 2015 there were 755 vehicles towed, this includes 147 private tows. Private tows are those that the Police may have called for at the request of the driver but no further Police action was taken. Of the vehicles towed, 23 were unclaimed and scrapped.

By tow company name, the number of vehicles towed and scrapped:

Interstate Towing	252 towed	10 scrapped
Mooney's Towing	256 towed	4 scrapped
Rich's Towing	247 towed	9 scrapped

The 2015 statistic totals compare to previous years:

Year	Tows	Scrapped
2015	755	23
2014	721	21
2013	572	15
2012	537	19
2011	602	21
2010	621	20

SAFETY TOWN

Safety Town for 2015 took place from July 28th to August 7th. Shannon Diamond, from the Beachwood Recreation Department, assisted with putting the program together. The main instructor was Debbie Rubenstein, a teacher at Bryden Elementary School. Ptl. Jacqueline Zywiec and Lt. Tom Wetzel assisted Ms. Rubenstein with Safety Town. Students from the Beachwood Middle School and High School sign up as volunteers to help run the program. There were three sessions for the students. Session one was from 9:00 AM to 11:00 AM and had 18 students enrolled. Session two was from 12:30 PM to 2:30 PM and had 15 students enrolled. Session three was from 3:30 PM to 5:00 PM and had 30 students enrolled. Each class started with the students entering into the classroom to meet with the counselors. Once the lesson for the day was discussed, students were split into two groups. One group would begin outside with officers, where they would be able to practice being pedestrians and ride pedal go karts around safety town to practice traffic signals. The other group would stay inside with Ms. Rubenstein and go over a daily activity that relates to the lesson from the day. The groups changed places, allowing all students to participate in both indoor and outdoor activities. For the last ten minutes of class, an instructor would read a story to the children.

The classes for Safety Town consisted of:

- Day 1 – July 28th – Traffic Safety
- Day 2 – July 29th – Role of a Police Officer and Safety Signs
- Day 3 – July 30th – Bus Safety
- Day 4 – July 31st – Bike and Traffic Light Safety
- Day 5 – August 3rd – Home and Poison Safety
- Day 6 – August 4th – Role of a Fireman and Telephone
- Day 7 – August 5th – Field Trip to Police and Fire Station
- Day 8 – August 6th – Strangers
- Day 9 – August 7th – Graduation

INVESTIGATIONS

DETECTIVE BUREAU

The Beachwood Police Department Detective Bureau consists of three full time detectives as well as a detective supervisor. At times, certain patrol officers were assigned on a temporary basis to assist with special investigations involving sexual assault, prostitution and drug trafficking.

In 2015 the Detective Bureau investigated a total of 209 cases to include 96 juvenile cases handled by the juvenile detective. This overall number is not an increase from the prior year, however, some of the incidents that were investigated over the past year have been very complex and time consuming. The majority of the investigations conducted were for theft related incidents and credit card fraud.

Of the juvenile cases investigated, the majority were for theft related incidents. The juveniles that qualified were enrolled in the juvenile diversion program under the supervision of the juvenile detective.

The detective bureau also conducted background investigations for the new fulltime police officers that were hired as well as the part time officers that were assigned at the Beachwood Schools.

The Patrol Division continued to conduct the preliminary investigation and follow up on most minor cases. This enabled the detective bureau to concentrate on the more complicated cases and gives the patrol officers experience in investigating cases.

INTERNAL AFFAIRS

In 2015, there were two incidents investigated as Internal Affairs complaints and four incidents which were investigated as inquiries.

The Internal Affairs complaints were investigated and determined to be unfounded. The first complaint alleged that the police officers handled a situation in a manner that was based on the race of the parties involved. The second informal complaint was from an arrested male that claimed that the police officers broke his cell phone.

There were four inquiries, all of which were determined to be unfounded and handled according to Beachwood Police Department policy. Three of the inquiries were traffic related and one was an animal complaint.

A review of the 2015 Internal Affairs complaints reveal a decrease in the number of total complaints compared to 2014. There is not any one common complaint that would suggest a need to address a particular issue.

JUVENILE DIVISION

The Beachwood Juvenile Division was under the supervision of Det. McFadden throughout the year 2015. The following is a summary of investigation casework completed by Det. McFadden:

The Juvenile Division investigated 94 cases that resulted in 120 juvenile arrests in 2015. 116 of those arrests were misdemeanor level and 4 were felony level. One of those arrests resulted in transport and incarceration at the Cuyahoga County Juvenile Detention facility. There were 0 Domestic Violence related juvenile arrests. There was 1 Traffic related juvenile arrests. There were 6 Drug and/or Alcohol related juvenile arrests. There were 11 Curfew/Unruly Child arrests. There were 94 Theft related juvenile arrests.

31 of the 120 juvenile arrests were handled as Beachwood Juvenile Diversion Program cases, in lieu of forwarding charges to the Cuyahoga County Juvenile Court. The rest were filed with that court for adjudication, to include County-sponsored diversion programs, Drug Court programs, Traffic Court programs, and Criminal Court proceedings.

The above numbers indicate a 9% increase in juvenile offenses from the last reporting period (120 arrests vs. 111). Theft offenses, and more specifically, shopliftings, are the largest criminal problem involving juveniles in Beachwood. The Beachwood Place Mall stores: Sephora, H & M, Dillard's and Claire's Boutique remain as the most-targeted by such offenders. These stores continue to initiate post-offense civil actions against the juvenile's parents by issuing letters of demand for time and merchandise reimbursement. Though not associated with juvenile criminal procedures, these civil actions create incentive and reimbursement for loss prevention teams.

Det. McFadden remains in close contact with Cuyahoga County Juvenile Court administrators Angela Ortiz (Senior Intake and Diversion Officer) and Judith Headland (Criminal Complaints Administrator). Beachwood submits juvenile case filings by mail, as directed by the most recent operating rules published by the Cuyahoga County Juvenile Court/Cuyahoga County Prosecutor's Office administration team. Det. McFadden regularly utilizes the County's "iCase" Juvenile Records system to access prior case, personal data, and family data information about the juvenile arrestees and determine their eligibility for local diversion.

Det. McFadden maintains membership in the Ohio Police Juvenile Officers Association and attended its recent training conference in Canton, Ohio.

JUVENILE DIVERSION PROGRAM

The Beachwood Police Department Diversion Program is employed as a case closing option whenever possible. 31 juvenile arrestees completed this first-offender program in 2015, a slight increase since last reporting. It is administrated by the juvenile detective, working in concert with the juvenile offender's parent or guardian.

Not all arrestees qualify, and those that do sometimes decline to follow through on the program requirements. Candidates for diversion must have no reported prior criminal history within the Cuyahoga County (or neighboring) juvenile justice system. They must have exhibited full cooperation with loss prevention and police authorities during their apprehension and arrest investigation. Only single, misdemeanor, non-violent, non-traffic criminal actions are considered for diversion.

Offenders and their parents/guardians must affirm their interest and willingness to complete the program in a timely manner and according to the detective's instructions. A five-page essay about their criminal actions must be completed satisfactorily within an allowed time period. Eight hours of community service must then be accomplished to satisfy the program requirements. This community service is now accomplished within the offender's locale at facilities acceptable to the parent/guardian, juvenile offender, and juvenile detective on a case by case basis. In 2015, local churches, nursing homes, hospitals, food centers, and community outreach agencies within the Cleveland area have benefitted from the offenders' time and efforts. The change in venue to the offender's own neighborhood has eased transportation issues uncovered in past diversions and fostered a sense of community pride and involvement within the juvenile offender participants.

The cases are filed within the Beachwood Police Department at the conclusion of the diversion program and charges are not forwarded to the Cuyahoga County Juvenile Court. Since no record of the offense is readily available to other departments after the completion of a Beachwood diversion, candidates are chosen to fit standards of low repeat-offense likelihood.

TRAINING

The police department is committed to developing and maintaining an effective training program for agency members, with purpose to better prepare employees to act decisively and correctly in a broad spectrum of situations. The program will also promote individual growth and development as well as agency goals and values.

Training policy 03-16

The Beachwood Police Department provided a variety of training to personnel during 2015. This comprehensive effort included training from department trainers, outside companies, reading material and video instruction to include content from PoliceOne.com. During the year, various police officers received training on Narcan spray, OC spray, Taser, use of force, defensive tactics, firearms and prisoner search techniques. All department personnel received an update on cultural diversity, ethics, integrity and discretion. During the year, one officer completed the police academy and a supervisor completed the Police Executive Leadership College.

Special emphasis was placed on active threats and included a training scenario at the Cleveland Clinic at 26900 Cedar Road on June 18, exercises at the Fuchs Mizrahi school on August 13 and the Beachwood Place Mall on September 28, a table top exercise at the Jewish Federation of Cleveland and training at the Beachwood High School on December 21 and 22. Patrol personnel also practiced training exercises at the station as part of a lesson plan on active threats.

Special attention was also placed on officer driving. This effort included actual driving exercises in our police lot, training videos that address safety issues such as seat belt use and controlling vehicle speeds as well as information on the Below 100 project which includes special emphasis on cruiser operation. Officers also received tire deflation update training.

During the year, officers received regular update training related to officer safety/survival and instructors from University Hospitals provided bleed control training. Numerous officers attended instruction outside of the department to include attendance at courses provided by the Ohio Peace Officer Training Academy, the Ohio Highway Patrol Academy and the Northcoast Polytechnic Institute. Costs for this training stayed within the allotted budget. The Continuing professional training requirements mandated through the state were met by department officers.

PATROL

USE OF FORCE

Members of the police department were involved in three reportable use of force incidents during 2015. The definition of “reportable use of force” in the department policy manual is as follows:

An incident in which an on-duty department employee, or off-duty employee whose occupation is a factor, uses any deadly force, any less-lethal control device, or any physical force:

- To compel a person to comply with the employee’s directions, or efforts to gain control
- To prevent escape or overcome resistance by a suspect during an arrest or detention,
- To defend any person from an aggressive action by a suspect
- That results in the injury, reported injury, or suspected injury of another person

Reportable force exceptions:

- The use of a firm grip or “control holds” to control only, which does not result in injury or the appearance of injury (e.g. the use of a grip to control the suspect’s hands while searching or handcuffing); or
- That force needed to overcome the passive resistance due to physical disability or intoxication that does not result in injury or the appearance of injury (e.g. lifting an intoxicated person to a standing position)

Of the three incidents, a Taser was deployed in two of them and the third consisted of an officer attempting to grab a suspect and pushing them to the ground. One incident involved a single officer, one involved a Beachwood officer with an off-duty officer from another jurisdiction, and the third involved multiple officers.

No injuries were reported by the officers, though one pair of uniform pants was destroyed. Only minor injuries were reported or observed regarding the suspects involved.

The following are brief descriptions of the incidents:

2/28/2015 I-271 Southbound Exit Ramp to Chagrin Blvd. Report #1508972

A significant vehicle crash occurred on I-271 northbound in Pepper Pike. Callers reported that a male suspect at fault in the crash removed the license plates from the vehicle and fled on foot

to the west into Beachwood toward the I-271 southbound exit ramp to Chagrin Blvd. An officer observed the male at that location and ordered the male to stop. The officer gave chase on foot and deployed a Taser as the male began to climb a fence to the west. The Taser probes did not strike the suspect and the officer continued to give chase through heavy snow after climbing the fence and continuing west. The suspect slipped and fell in the parking lot of P.F. Changs, allowing the officer to catch up. The suspect continued to resist and the officer attempted to drive-stun the male with the Taser but that was ineffective due to the suspect's heavy clothing. The officer was able to gain control of the suspect and apply handcuffs. The suspect had minor injuries both from the crash and from scraping his hands on the pavement from his fall. The Taser did not produce any injuries. The suspect was taken into custody by Pepper Pike P.D.

12/5/2015 Ahuja Hospital Emergency Room Report #1553701

Beachwood officers responded to assist hospital police with a naked combative male in an exam room. The male had barricaded himself in the room and damaged medical equipment in the room. Officers trained in crisis intervention techniques attempted to verbally de-escalate the situation unsuccessfully. The male continued to damage property and equipment in the room and officers entered the room. One officer deployed a Taser successfully and the male was brought under control, restrained, and turned over to the hospital staff. The only visible injuries to the subject were the two minor Taser probe entry points and self-inflicted wounds to his knuckles from punching the door, walls and medical equipment.

12/6/2015 Parking Lot of Beachwood Place Mall Report #1553881

An officer responded to assist an off-duty officer from another jurisdiction who was chasing a female shoplifter on foot. Upon arrival, the off-duty officer was struggling with the female in a car. The female was trying to get the car in gear to flee the area. The officer ordered the female out of the car and she complied. As the officer attempted to grab her arm to apply handcuffs, the female ran. The officer gave chase on foot through the parking lot and eventually caught up to the suspect. As officer was again trying to grasp her arm the female continued to try to break away and the officer pushed her to the ground where she was restrained and handcuffed. The suspect sustained minor abrasions to an arm, thigh and face.

All of the above reportable use of force instances were determined to be reasonable for the circumstances and justified. There were no complaints of excessive force by the subjects involved. No single officer was involved in more than one of the incidents.

Considering the number of arrests and contacts Beachwood officers encounter in a year, having only three reportable use of force incidents is quite low. The low number can likely be attributed to consistent ongoing training and the fact that the department usually has adequate manpower to provide back-up officers quickly to help diffuse potential threats before they become actual threats requiring the use of force.

Officers receive regular training on crisis intervention, diversity, and the use of force. All sworn officers receive annual recertification in the use of the Taser, pepper spray, duty pistol and patrol rifle.

HOT PURSUIT

The police department engaged in three vehicle pursuits in 2015. All three were initiated by individual officers and no officer was involved in more than one. Two resulted from attempted traffic stops of stolen vehicles and the third resulted from a stolen vehicle that fled a high-risk traffic stop by Shaker Hts. P.D.

Two of the pursuits ended in crashes and the third was terminated by the officer and supervisor. That suspect vehicle caused minor damage to another vehicle afterwards while still fleeing the area. The average time of the pursuits was less than 56 seconds. No known bodily injuries resulted from any of them.

Below is a brief description of each vehicle pursuit:

8/6/2015 Parking Lot of Beachwood Place Mall Report # 1534658

An officer observed a vehicle on Cedar Rd. that a license plate check revealed was stolen. That officer was unable to safely turn around and engage the vehicle in a traffic stop and the vehicle was unable to be located. A second officer was checking the parking lot of Beachwood Place Mall a short time later and observed the vehicle and occupants driving in the upper level south parking lot. The officer tried to initiate a traffic stop but after a momentary pause, the vehicle fled through the parking lot to the west. The suspect vehicle proceeded at increasingly high rates of speed around the west and north sides of the mall before exiting on the east side of the mall, at which time the officer and supervisor terminated the pursuit and any further attempt to stop the vehicle. The suspect vehicle did end up striking, and causing minor damage to, another vehicle stopped at George Zeiger Dr. and Cedar Rd. while continuing to flee the area. The pursuit lasted approximately 88 seconds.

8/10/2015 Cedar Road Report #1535285

An officer observed a vehicle stopped at a red light on George Zeiger Dr. that had been straddling two lanes. A registration check revealed that the vehicle was stolen. When the suspect vehicle reached Cedar Rd., the driver committed a traffic violation. The officer attempted to stop the vehicle on Cedar Rd. and the driver immediately accelerated to a high rate of speed and tried to negotiate a left turn onto Richmond Road unsuccessfully, striking a utility pole. The female driver (juvenile) and an adult male passenger immediately fled on foot and were arrested minutes later. The suspects were not injured in the crash and the pursuit lasted approximately 20 seconds.

Shaker Hts. P.D. advised that they were about to attempt a traffic stop on a vehicle on Chagrin Blvd. near Warrensville Center Road. The vehicle was reported stolen by a Beachwood resident the day before. An officer responded to the area where Shaker Hts. P.D. had the suspect vehicle stopped on Belvoir near Chagrin Blvd. Shaker Hts. P.D. units began ordering the occupants from the vehicle, at which time the driver fled from the scene toward the Beachwood officer and another Shaker Hts. P.D. officer at Halworth and Belvoir. The Beachwood officer attempted to stop the vehicle and pursued it on Halworth, Cranby and Halburton Roads eastbound. The suspect vehicle attempted to make a left turn onto Letchworth Rd. unsuccessfully, striking a parked car, a tree and a house. Multiple occupants fled from the vehicle on foot. No known bodily injuries resulted from the crash. The pursuit lasted approximately 59 seconds.

Because of the inherent risks and danger of vehicle pursuits, each pursuit is reviewed in its entirety shortly after the occurrence to be critiqued and analyzed for training purposes and policy compliance.

In the incidents that occurred in 2015, two reviews showed no significant variations from policy and the third did indicate minor policy violations. All three incidents had training value and as a result of the reviews, refresher training in the departmental pursuit policy was administered to all patrol officers, to include examination of all three pursuits.

ILLEGAL PROFILING REPORT

A fundamental right guaranteed by the Constitution of the United States to all who live in this nation is the equal protection under the law. Along with this right to equal protection is the fundamental right to be free from unreasonable searches and seizures by government agents. Citizens are free to walk and drive our streets, highways, and other public places without police interference so long as they obey the law. They also are entitled to be free from crime, and from the depredations of criminals, and to drive and walk our public ways safe from the actions of reckless and careless drivers.

This law enforcement agency is charged with protecting these rights, for all, regardless of race, color, ethnicity, sex, sexual orientation, age, physical handicap, religion or other belief system, and/or other classification or group affiliation.

The purpose of the Illegal Profiling policy is to unequivocally state that illegal profiling in law enforcement is totally unacceptable, to provide guidelines for officers to prevent such occurrences, and to protect our officers when they act within the dictates of the law and policy from unwarranted accusations.

It is the policy of this department to patrol in a proactive manner, to aggressively investigate suspicious persons and circumstances, and to actively enforce the motor vehicle laws, while insisting that citizens will only be stopped or detained when there exists reasonable suspicion to believe they have committed, are committing, or are about to commit an infraction of the law or when the situation leads an officer to believe that a person may need some type of assistance.

To that end, members of the Beachwood Police Department receive regular training in:

- Proactive enforcement tactics
- Laws governing search and seizure
- Illegal Profiling – including legal aspects
- Cultural diversity
- Interpersonal communications skills
- Officer safety

The training programs emphasize the need to respect the rights of all citizens to be free from unreasonable government intrusion or police action. In addition to these training programs, patrol shift supervisors are required to monitor the enforcement activity of their subordinates to verify that officers are conducting themselves within the guidelines of this policy.

The following aspects of officer activity were examined to ensure that the policies of the agency are being adhered to:

1. Motor vehicle stops to include citations and written warnings

2. Field contact interviews
3. Citizen complaints of illegal profiling

Beachwood officers issued a total of 2,846 traffic citations and 446 written warnings in 2015. Of those, 55.2% were issued to motorists identified as being white; 35.0% as being African-American; 2.3% as being Asian; 0.2% as being American Indian/Alaskan native; and 7.3% as other/unknown. These totals are representative of the motoring public in the area of Beachwood and are basically unchanged over recent years. Also of the citations and warnings issues, 51% were issued to males and 49% to females.

Officers of the Beachwood Police Department, within the scope of their authority, are required to obtain all pertinent information whenever direct contact is made with a suspicious or questionable person.

The “field inquiry” is based upon the principle that the opportunity to apprehend criminals and to prevent crime increases with the number and frequency of persons interviewed. Field interviews serve the following purposes:

- Source of information
- Means of identifying suspects
- Means of obtaining suspects or witness
- Crime Prevention

Field contacts occur when an officer initiates contact with an individual. Reasonable suspicion is the key element on which an officer bases his/her decision to conduct a field interview. The reasonable suspicion is based on either an officer’s observations or secondhand information. If the field interview does not meet this requirement, the officer may still seek to talk to the individual while realizing that the person is under no obligation to answer the officer’s questions or remain with the officer. The unusual or suspicious actions of people trigger a field interview. Typical examples of a field contact interview would be due to an occupied vehicle in the parking lot of a closed business, or pedestrians seen late at night in an area where recent vehicle break-ins have taken place.

Of the 108 field contacts made by officers in 2015, the overwhelming majority (76%) were made during hours of darkness (9:00pm -6:00am). 69% of the subjects were identified as male and 31% as female. Regarding males, 57% were identified as being white, 38% as African-American, and 5% as other/unknown. For the females, 54% were identified as being white, 44% as African-American, and 2% as other/unknown. These statistics roughly mirror those for the traffic citations and warnings.

There was one citizen complaint made in 2015 in which the complainant alleged that members of the department made work or enforcement decisions based on race. This was not necessarily a complaint of illegal profiling, but is along the same lines. The complaint was regarding an incident that took place in June of 2015 in which officers were summoned to deal

with a disturbance between two utility work crews who were arguing. Upon arrival, the officers separated the involved persons, spoke to work crew supervisors, and settled the situation to the satisfaction of everyone on scene. One of the work crews was predominantly white and the other was predominantly African-American.

Days later, one of the African-American work crew members arrived at the police station to complain that he was threatened at the scene of the incident and that officers did not comply with requests at the time to charge the alleged offender with a crime due to the race of the parties involved. The complaint and incident were investigated to the fullest extent possible, to include numerous follow-up interviews and meetings with the complainant, officers, work crew members and work crew supervisors. Video and audio from the cruisers at the scene were also examined. Upon conclusion of the investigation, it was positively determined that no Beachwood officer acted outside of policies or procedures and no misconduct had occurred on the part of any officer. There were no requests for criminal charges to be filed by any one on the scene of the initial occurrence. The complaint against the officers was classified as unfounded. The portion of the complaint regarding the filing of criminal charges was turned over to and reviewed by the city prosecutor, as is customary in such instances.

After review of the above-mentioned elements of departmental activity in regards to illegal profiling, it is determined that in 2015, the police department and its employees were in compliance with the policies relating to illegal profiling.

MAYOR'S COURT

Beachwood Mayor's Court processes and hears all uncontested non-serious misdemeanor offenses. If a case is contested, the case is then transferred to the Shaker Heights Municipal Court in Shaker Heights, Ohio. All felony or serious offenses are automatically processed by either Cuyahoga County Common Pleas Court, in the case of a felony, or Shaker Heights Municipal Court, in the case of a serious offense.

In 2015, 2846 traffic and 84 criminal cases were filed with the Beachwood Mayor's Court. A total of 374 parking violations were filed with the court.

In 2015, Mayor's Court transferred 171 contested cases to Shaker Heights Municipal Court. There were 691 cases filed directly with Cuyahoga County Common Pleas Court, Cuyahoga County Prosecutor's Office, Cuyahoga County Juvenile Court, or Shaker Heights Municipal Court.

	2014	2015	
Fines	\$158,340.37	\$156,211.00	
Court Costs/Fees	21,528.00	20,300.00	
Computer Fund	12,542.00	12,145.00	
Police Miscellaneous	8,353.58	3,719.90	
Shaker Heights Municipal Court	63,142.83	66,331.80	
Parking Fines	8,324.00	6,915.00	
Total to City of Beachwood	\$263,906.78	\$265,622.70	
State of Ohio (Fines and Costs)	\$92,944.00	\$91,185.50	
Cuyahoga Regional Information System Fund (C.R.I.S.)	12,325.00	12,053.00	
Total collected by Mayor's Court	\$369,175.78	\$368,861.20	
Total Bonds Posted & Waivers Collected (Waivers are payments collected for other courts)	\$298,728.79	\$282,288.85	

JAIL FACILITY

In 2015, 802 people were processed in the Beachwood City Jail, 507 males and 295 females. We housed 2 people for a short period of time, less than twenty four hours, on a mutual aid basis. We housed 36 people for the City of Pepper Pike and 17 people for Orange Village. We also housed 29 people as time servers. Beachwood officers arrested 718 people for crimes in Beachwood. Thefts and related crimes account for the majority of these arrests followed by outstanding warrants. Beachwood officers also arrested 115 juveniles that were processed in juvenile booking. At the request of the Cuyahoga County Juvenile Detention Center, 3 of those juveniles were transported to their facility. Juvenile arrests increased by 13 from 2014. Adults arrested by Beachwood officers decreased by 13 from 2014.

In the past, the vast majority of time servers were sentenced county prisoners. On March 23rd, 2015, The Cuyahoga County Sheriff's Department started housing all county time servers. As a result of this, the number of time servers being housed in the Beachwood City Jail dropped drastically. The county prisoners that were housed in the Beachwood City Jail were typically for three days or less.

The City of Beachwood continues to house inmates for the City of Pepper Pike. In 2015, 36 prisoners were housed which resulted in revenue for the City of Beachwood in the amount of \$6,545.00. The City of Beachwood started housing prisoners for Orange Village in July of 2015 and 17 prisoners were housed which generated \$2,235.00 in revenue. The additional work load did not present any adverse effects on the jail operations.

The housing of prisoners for other cities will continue to be monitored to ensure the daily operations of the jail are not affected. For the time being, the decrease in county time servers has offset the increase in prisoners being housed from other cities.

The Bureau of Adult Detention inspected the Beachwood City Jail in June 2015, and it was found to be in full compliance with state regulations.

The primary stated goal for the Beachwood City Jail is to maintain a facility that is safe, secure, in good repair and in compliance with state regulations. As noted above, the jail was inspected in 2015 by the state as well as the fire department and county health officials. The jail was inspected weekly by staff for security concerns and monthly for any health, safety and sanitation concerns. Any observed problems were addressed immediately. There were no major substantiated incidents reported in 2015. No staff members or inmates sustained injuries from incidents within the facility keeping us on track to achieve and maintain our stated goals.

SPECIALTY UNITS

COMPUTER CRIMES / FORENSIC UNIT

The Beachwood Police Department has the ability to examine most computers, investigate computer related crimes, and to view and enhance most video within the department. Rather than taking months to have a computer, video tape or file examined by outside agencies, the department has the ability to do it in house.

Ptl. Daniel Grein and Ptl. Aaron Lieb are trained in processing and enhancing video tapes or files, and are also certified by the state of Ohio to process recovered computer data.

In 2015, more than 7 Computer related cases were investigated. The cases are outlined as:

1. *Harassing Communication – Investigation of subject who was sending anonymous text messages using an application to disguise his identity. (15-28607)*
2. *Assault / Abduction – Processed a cellular smart phone for investigation by patrol personnel. (15-49605)*
3. *Fleeing & Eluding – Processed a cellular phone for investigation by detective bureau personnel. (1535721)*
4. *Voyeurism –Processed cellular phone, iPad, iPod, and mini DVR for investigation by detective personnel. (15-33608)*
5. *Patient Abuse - Processed cellular phone for investigation by detective personnel. (Report 15-13512)*
6. *Theft –Processed a cellular phone for investigation by detective personnel. (15-13824)*
7. *Carrying a Concealed Weapon (CCW) –Processed a cellular phone for investigation by detective personnel. (15-02898)*

As computer crimes increase and become more sophisticated, the Beachwood Police Department has continued to improve its officer's technology and training in the field of computer and cellular phone examinations.

RECRUITMENT

2015 was an “inactive” recruitment year for the department, due to an entrance examination in 2014 and an active candidate list. Five Patrol Officers were hired in 2015 and have all been retained. Recruitment Officers continue to keep a database of all parties interested in applying for the position of Police Patrol Officer.

EMERGENCY SERVICES TEAM

The role of law enforcement in all cases, including riotous activity, insurrection, barricaded subjects, execution of narcotics warrants, arrest of dangerous felons and the rescue of hostages or endangered persons, is the protection of lives and property.

Eastside Departments Group Enforcement (EDGE) SWAT is a team of specially trained police officers comprised of members of the Beachwood, Euclid, Shaker Heights, South Euclid and University Heights police departments, which will respond to any incident where special weapons and tactics are needed within the member jurisdictions.

The unit consists of highly trained personnel with specific skills in the areas of marksmanship, tactical response and containment, deployment of chemical munitions and hostage negotiations. EDGE SWAT is under the direct supervision of a unit Commander and Assistant Commander, with governing authority derived through the EDGE Agency Agreement.

The EDGE SWAT team trains 16 hours per month (two 8 hour training days) as well as one 40 hour training week per year. Those members trained as snipers train an additional 8 hours per month as per the National Tactical Officer’s Association SWAT standard for a part time SWAT team. The focus of this training is the safe resolution of situations such as Barricaded Suspects, Hostage Situations, VIP Security, High Risk Warrants and other specialized assignments through the use of advanced tactics and firearms training.

During 2015 the EDGE SWAT team was activated and responded to thirty-nine calls for service.

SCHOOLS

In 2015 a school security unit was formed to provide a uniformed police officer presence at all Beachwood Board of Education facilities and events throughout the school year. Ptl. CJ Piro was assigned as the school security liaison and is responsible for scheduling, training and supervising the school security officers, as well as being present on one of the sites.

Training for the officers who are detailed to the schools began before the start of the school year. The training consisted of: legal updates, school building orientation, basic coverage of O.D.E. rules and laws, CPR/AED and first aid training, ALICE orientation, use of force/defensive tactics/alternative restraint methods training, Taser and duty weapon training, and any needed OPOTA certifications needed for this position.

While on duty at the schools, officers provide safety and protection to students, staff, and school buildings. They are involved in student and staff arrival and dismissal from school, patrol grounds, lock/unlock doors, watch security cameras, monitor daily school activities such as lunch, recess, hallway activity during class switches.

Officers have helped to make the Beachwood City Schools a safer place to learn and work. Every building is more secure. Police officer led safety discussions brought security, drilling, planning, and preparation to the forefront of everyone's mind. Security drills have gone well in all of the schools. Officers have used the schools for training. Training is scheduled with school transportation, so that officers and SWAT members can train on school buses. A visitor management system is slated for early in 2016. Portable radios, for immediate and better communication between officers and staff are being investigated. In service training is scheduled. The MARCS radio system is tested weekly. Eleven schools run weekly tests, on the MARCS system, through Beachwood Police Dispatch. Five of the schools are Beachwood City Schools, four are private schools located in Beachwood, two are private schools located in Pepper Pike, and one is Orange High School. Police officers being detailed to Beachwood Schools have made those seven non Beachwood City Schools a safer place by organizing and mandating radio testing.

COMMUNITY RELATIONS

THE MISSION FOR EVERY MEMBER OF THE BEACHWOOD POLICE DEPARTMENT IS TO CONSISTENTLY SEEK AND FIND WAYS TO AFFIRMATIVELY PROMOTE, PRESERVE AND DELIVER A FEELING OF SECURITY, SAFETY AND QUALITY SERVICES TO MEMBERS OF OUR COMMUNITY.

The Beachwood Police Department's community policing efforts play an important role in delivering "a feeling of security, safety and quality services to members of our community." When personnel provide services which may be oriented towards safety and security matters, educational or related to crime prevention and community relations, they are helping their customers feel more secure as well as more appreciative of the work of their public servants. These kinds of actions lead to increased trust and harmony between police personnel and the public they serve.

Members of this agency were active in community policing throughout the year and had a positive impact upon those who live and work in the city of Beachwood. This work included participating in the Green Road Synagogue child safety fair, presenting a safety talk to a Holocaust Survivors' Group, attending safety meetings with different customers, reading to school children, teaching in the Senior Citizen Academy, bank alarm talks and Safety Town.

Other services included providing ALICE presentations to schools and businesses, visits to daycare centers to discuss safety with children, providing self-defense classes, attending the Honkin Haulin event and meeting and greeting store employees at the Beachwood Place Mall to address crime prevention. Beachwood personnel participated in over 130 different events and reached or had exposure to over approximately 5,000 people.

STATISTICAL REPORTS

The following statistical reports were compiled from computerized records at the Beachwood Police Department.

This information not only allows the citizens to see what is happening within their community, but it also allows the police department to address areas of concern and better deploy resources as needed.

Beachwood Police Department

INCIDENTS BY TYPE SUMMARY

Period Queried: 1/1/2014 to 12/31/2015

POC1 Primary Offense Code Description

		2014	2015
Total		2,458	2,587
1006	KIDNAP ADULT	0	1
1008	ABDUCT-NO RANSOM OR ASSLT	0	1
1102	RAPE WITH WEAPON	1	0
1103	RAPE-STRONGARM	2	0
1199	SEXUAL ASSAULT (FREE TEXT)	1	0
1201	AGG. ROBBERY-BUSINESS-GUN	2	0
1204	AGG. ROBBERY-STREET-GUN	0	2
1206	ROBBERY-STREET-STRONGARM	1	2
1282	ROBBERY-BUSINESS-STGARM	3	5
1298	AGG. ROBBERY-BUSINESS-KNIFE(CUT INSTRUMENT)	1	0
1313	SIMPLE ASSAULT	15	17
1313B	SIMPLE ASSAULT - POLICE OFFICER	2	0
1316B	INTIMIDATION - VICTIM/CRIME WITNESS	1	0
1350	FEL. ASSAULT-FAMILY-GUN	1	0
1354	FEL. ASSAULT-NONFAMILY-WEAPON	0	1
1355	FEL. ASSAULT-NONFAMILY-STGARM	1	0
1360	FEL. ASSAULT-POLICE OFFICER-WEAPON	1	0
1363	FEL. ASSAULT-WEAPON	1	0
1397	MENACING	9	9
1398	AGGRAV MENACING	6	9
1398B	MENACING BY STALKING	2	0
2001	AGG. ARSON-BUSINESS-ENDANGERED LIFE	1	0
2201	SAFECRACKING-VAULT	7	3
2203	BREAKING AND ENTERING-FORCED ENTRY-NONRESID	62	4

		2014	2015
2203A	ATTEMPTED BREAKING AND ENTERING-FORCE ENTRY	5	1
2204	BURGLARY-NO FORCED ENTRY-RESID	21	8
2204A	ATTEMPTED BURGLARY-NO FORCED ENTRY-RESID	1	0
2205	BREAKING AND ENTERING-NO FORCED ENTRY-NONR	7	3
2298	BURGLARY-FORCED	7	3
2298A	ATTEMPTED BURGLARY - FORCED	4	1
2321	THEFT-POCKET PICKING	1	5
2322	THEFT-PURSE SNATCHING (NO FORCE)	2	3
2323	THEFT-SHOPLIFTING	233	253
2324	THEFT-PARTS FROM VEHICLE	13	6
2324A	ATT. THEFT-PARTS FROM VEHICLE	1	0
2325	THEFT-FROM AUTO	41	40
2325A	ATT. THEFT-FROM AUTO	13	0
2326	THEFT-FROM SHIPMENT	0	4
2327	THEFT-FROM COIN MACHINE	0	1
2328	THEFT-FROM BLDG	150	137
2329	THEFT-FROM YARDS	13	10
2330	THEFT-FROM MAILS	2	1
2331	THEFT-FROM BANKING-TYPE INST	1	2
2331A	ATT. THEFT-FROM BANKING-TYPE INST	0	1
2334	THEFT-OF GOVT PROP	0	3
2337	THEFT-BIKES	5	14
2363	GRAND THEFT-SHOPLIFTING	11	2
2365	GRAND THEFT-FROM AUTO	2	0
2368	GRAND THEFT-FROM BLDG	16	4
2369	GRAND THEFT-FROM YARDS	2	1
2371	GRAND THEFT-FROM BANKING-TYPE INST	1	1
2371A	ATT. GRAND THEFT-FROM BANKING-TYPE INST	1	0
2381	THEFT-CREDIT CARDS	7	6
2382	THEFT-CHECKS/NEGOTIABLE INSTRUMENT	6	4
2383	THEFT-FIREARM/DANGEROUS ORDINANCE	0	1

		2014	2015
2384	THEFT-LICENSE PLATE	5	0
2390	THEFT OF DRUGS	1	4
2392	THEFT BY DECEPTION	13	16
2393	GRAND THEFT BY DECEPTION	3	0
2398	UNAUTHORIZED USE OF PROPERTY	0	1
2399D	LARCENY-THEFT (FREE TEXT)	5	14
2404	GRAND THEFT-VEHICLE	11	12
2404A	ATTEMPTED GRAND THEFT-VEHICLE	0	4
2406	RECEIVE STOLEN VEHICLE	1	3
2411	UNAUTHORIZED USE OF MOTOR VEHICLE	3	2
2411D	UNAUTHORIZED USE OF OTHER VEHICLE	1	0
2496	VEHICLE AND/OR PLATES RECOVERED FOR US	0	1
2497	VEHICLE AND/OR PLATES RECOVERED BY US	1	7
2501	FORGERY (CHECKS	7	22
2501A	ATTEMPTED FORGERY (CHECKS	0	1
2501B	UTTERING A FORGED CHECK	3	1
2509	TRANSPORT FORGED DOCUMENT	0	1
2596	CRIMINAL SIMULATION	9	3
2598	FORGERY (FREE TEXT)	3	6
2599	COUNTERFEITING (FREE TEXT)	2	2
2604B	THEFT OF IDENTITY	30	50
2605	FRAUD-ILLEGAL USE CREDIT CARDS (MISUSE)	30	40
2605B	FRAUD-ILLEGAL USE CREDIT CARDS(MISUSE)-(FELON	16	11
2606	FRAUD-INSUFF FUNDS CHECK	10	2
2606B	FRAUD-INSUFF FUNDS CHECK (FELONY)	1	0
2607	FRAUD-CHECKS/NEGOTIABLE INSTRUMENT	0	5
2607B	FRAUD-CHECKS/NEGOTIABLE INSTRUMENT (FELONY	8	5
2608	FRAUD BY TELECOMMUNICATIONS	2	5
2609	FRAUD-FALSE STATMENT	0	1
2652	INSURANCE FRAUD	1	0
2690	TAMPERING WITH RECORDS	0	1

		2014	2015
2699	FRAUD (FREE TEXT)	10	24
2703	EMBEZZLE-BANKING-TYPE INST	0	1
2704	EMBEZZLE-PUBLIC PROP (U.S.	1	0
2803	RECEIVE STOLEN PROPERTY	45	45
2803B	RECEIVE STOLEN PROPERTY (FELONY)	5	5
2804	POSSESSION OF STOLEN PROPERTY	2	3
2804B	POSSESSION OF STOLEN PROPERTY (FELONY)	0	1
2901	DAMAGE PROP-BUSINESS	15	0
2902	DAMAGE PROP-PRIVATE	4	8
2903	DAMAGE PROP-PUBLIC	9	7
2994	DISRUPTING PUBLIC SERVICE	2	0
2995	CRIMINAL DAMAGE OR ENDANGERING	81	42
2996	CRIMINAL MISCHIEF	7	27
2996B	CRIMINAL MISCHIEF	1	0
2997	VANDALISM	3	4
2998	NON-CRIMINAL DAMAGE (FREE TEXT)	34	26
2999	DAMAGE PROPERTY (FREE TEXT)	43	69
3512	HEROIN-POSSESS	4	2
3530	COCAINE-SELL	0	1
3532	COCAINE-POSSESS	1	0
3542	SYNTH NARCOTIC-POSSESS	2	1
3550	NARCOTIC EQUIP-POSSESS	3	3
3550C	DRUG PARAPHERNALIA POSSESS	34	28
3562	MARIJUANA-POSSESS	54	47
3564	MARIJUANA (FREE TEXT)	1	0
3572	AMPHETAMINE-POSSESS	1	0
3585	DRUG ABUSE (FREE TEXT)	9	4
3591	PERMITTING DRUG ABUSE	1	0
3594	TRAFFICKING IN DRUGS	2	2
3596	CONTROLLED SUBSTANCE OR PERSCRIPTION LABEL	1	0
3611	PEEPING TOM (VOYERISM)	0	1

		2014	2015
3697	SEXUAL IMPOSITION	0	1
3698	GROSS SEXUAL IMPOSITION	1	0
3699	SEX OFFENSE (FREE TEXT)	0	3
3802	ENDANGERING CHILD (CRUELTY TOWARDS CHILD)	5	9
3802B	ENDANGERING CHILDREN ALLOW	0	1
3805B	CONTRIBUTING DELINQUENCY OF A MINOR	11	10
3898	DOMESTIC VIOLENCE	23	22
3898B	NON-VIOLENT DOMESTICS	1	0
3899	FAMILY OFFENSE (FREE TEXT)	36	33
4004	PROSTITUTION	0	1
4098	SOLICITING	1	1
4104E	LIQUOR POSSESS - FURNISH TO MINOR (I.E. KEG LAW	4	1
4104F	LIQUOR POSSESS - UNDERAGE PROHIBITIONS	1	3
4170	OPEN CONTAINER IN A PUBLIC PLACE	29	19
4801	RESISTING OFFICER	13	7
4801B	FLEEING/ELUDING OFFICER (FELONY) (REF. POC 54	2	3
4803	MAKING FALSE REPORT	1	1
4803B	FALSIFICATION -PURPOSE TO INCRIMINATE ANOTHER	1	1
4803C	FALSIFICATION -PUBLIC OFFICIAL, MISLEAD	2	5
4803D	FALSIFICATION -SECURE WORKER'S COMP., ETC	0	9
4811	OBSTRUCTING OFFICIAL BUSINESS	26	32
4898	PROHIBIT ITEMS INTO JAIL/MENTAL FACILITY	0	1
4901	ESCAPE	0	4
4901A	ATTEMPTED ESCAPE	1	0
5007B	VIOLATION OF TEMPORARY PROTECTION ORDER	1	2
5096	COMPLICITY	5	0
5201	CARRYING CONCEALED WEAPONS (MISDEMEANOR)	3	1
5202	CARRYING CONCEALED WEAPON (FELONY)	1	4
5203	HAVING WEAPON UNDER DISABILITY	1	1
5211	EXPLOSIVES-POSSESSING	1	0
5213	FIRING/DISCHARGING	1	1

		2014	2015
5293	USING WEAPON WHILE INTOXICATED	0	2
5294	IMPROPERLY HANDLING FIREARM IN A MOTOR VEHIC	3	3
5295B	FAILURE TO SECURE DANGEROUS ORDNANCE, FIREA	1	4
5297	POSSESSING CRIMINAL TOOLS	15	20
5299	WEAPON OFFENSE (FREE TEXT)	1	0
5304	MISCONDUCT AT EMERGENCY	0	1
5309	HARASSING COMMUNICATION	11	7
5309B	HARASSMENT GENERAL	13	8
5311	DISORDERLY CONDUCT	31	23
5401	STOPPING AFTER ACCIDENT (HIT-SKIP)(FREE TEXT)	4	8
5401B	STOPPING AFTER ACCIDENT (HIT-SKIP)(INJURY/DAMA	1	3
5401C	STOPPING AFTER ACCIDENT (HIT-SKIP)(DAMAGE-REA	0	1
5403	DRIVING UNDER THE INFLUENCE OF DRUGS	0	1
5403C	OVI-OPER VEH UNDER INFLUENCE OF DRUGS	2	6
5404	DRIVING UNDER THE INFLUENCE OF LIQUOR	9	3
5404C	OVI-OPER VEH UNDER INFLUENCE OF LIQUOR	93	85
5404D	OVI-OPER VEH UNDER INFLUENCE OF LIQUOR (.08%+	36	34
5404F	OVI-OPER VEH UNDER INFLUENCE OF LIQUOR (.17%+	23	22
5404G	OVI-OPER VEH UNDER INFLUENCE-LIQUOR-REFUSAL	17	7
5405	RECKLESS OPERATION	5	5
5405C	REASONABLE CONTROL	7	11
5405E	RECKLESS OPERATION - OFF STREET	0	1
5405F	FAILURE TO CONTROL	0	1
5405H	PHYS. CONTROL OF VEH UNDER THE INFLUENCE (.08	3	5
5405I	PHYS. CONTROL OF VEH UNDER INFLUENCE-IMPLIED	0	1
5406	LANES OF TRAVEL	2	4
5406B	DRIVING IN WEAVING COURSE	8	2
5406C	DRIVING IN MARKED LANES	38	38
5406D	DIVIDED ROADWAY	2	3
5407	OVERTAKING/PASSING	1	1
5408	LEFT OF CENTER	0	2

		2014	2015
5408B	LEFT OF CENTER - CONDITIONS	0	1
5409	RIGHT OF WAY - INTERSECTIONS	2	2
5409B	RIGHT OF WAY - LEFT TURN	2	1
5409C	RIGHT OF WAY - THRU STREETS	0	1
5409D	RIGHT OF WAY - PUBLIC HIGHWAY	1	3
5409E	RIGHT OF WAY - PUBLIC SAFETY VEHICLE	4	1
5409G	RIGHT OF WAY - PEDESTRIAN (JAYWALKING)	1	0
5410	STOP SIGN VIOLATION	3	0
5411	DISOBEYING TRAFFIC DEVICE	5	3
5411Z	RED LIGHT VIOLATION	9	9
5412	TRAFFIC SIGNALS	1	1
5412E	ALTERATION	0	1
5414	IMPROPER STARTING/BACKING	1	1
5415	FOLLOW TOO CLOSE	2	3
5416	TURNING IN ROADWAY PROHIBITED (U-TURNS)	1	0
5416B	TURNING AT INTERSECTIONS	3	6
5416C	TURN AND STOP SIGNALS	7	9
5416Z	CHANGE COURSE W/OUT DUE CARE	1	0
5417	ONE-WAY HIGHWAY AND ROTARY TRAFFIC ISLAND	1	1
5418	SPEED (ASSURED CLEAR DISTANCE)	9	7
5418A	SLOW SPEED (IMPEDE TRAFFIC)	7	4
5418B	SLOW SPEED (HIGHWAY)	0	1
5418C	SPEED	1	0
5418D	APPROACHING A STATIONARY PUBLIC SAFETY DISPLA	0	1
5419	SPEED (DRAG RACING)	0	1
5420H	SPEED (25 MPH ZONE)	1	0
5420I	SPEED (35 MPH ZONE)	17	19
5420J	SPEED (60 MPH ZONE)	12	13
5420S	SPEED (SCHOOL ZONE)	1	0
5421C	OBSTRUCTING INTERSECTION	0	2
5425B	FLEEING/ELUDING OFFICER (MISD.)	1	4

		2014	2015
5425E	FURNISHING FALSE INFORMATION TO OFFICER ISSUIN	2	7
5427E	RIGHT OF WAY ON SIDEWALK	1	0
5430	DISABLED MOTOR VEHICLE	10	9
5430B	ASSIST DISABLED VEHICLE	2	1
5433B	STOP LIGHT REGULATION	0	2
5434A	LIGHTED LIGHTS REQUIRED	2	6
5434B	BRAKE LIGHTS	3	1
5434E	SAFETY LIGHTING ON COMMERCIAL VEHICLES	1	0
5434J	DISPLAY OF LIGHTED LIGHTS	2	1
5434K	USE OF HEADLIGHT BEAMS	2	2
5434Q	TINTED WINDOWS	3	1
5435	LIGHTS	4	1
5435B	HEADLIGHTS ON MOTOR VEHICLES AND MOTORCYCL	0	2
5439	UNSAFE VEHICLE	1	0
5440	ABANDON VEHICLES	2	3
5441	CHILD RESTRAINT LAW	1	1
5442	SEAT BELT LAW	2	3
5450	AUTOS TOWED	11	8
5451	AUTOS TOWED-PRIVATE PROPERTY	3	1
5452	AUTOS TOWED-TOWING REQUIREMENTS	0	1
5453	AUTOS TOWED-POLICE IMPOUND	99	66
5470B	REMOVAL AND DISPOSAL OF JUNK VEHICLES	0	1
5470H	IMPOUNDING OF VEHICLES AUTHORIZED	0	1
5473	DISPLAY LICENSE PLATES	7	15
5474	IMPROPER LICENSE PLATES	0	1
5474B	IMPROPER LICENSE PLATES - FICTICIOUS	12	13
5474C	EXPIRED LICENSE PLATES	16	16
5476	RESTRICTIONS OF LICENSE BY REGISTRAR	0	2
5476B	LICENSE PROHIBITED ACTS	3	1
5476C	DRIVING UNDER SUSPENSION	17	12
5477	OPERATOR LICENSE	11	20

		2014	2015
5477B	DISPLAY OF LICENSE	8	5
5477E	WRONGFUL ENTRUSTMENT	2	5
5478C	LICENSE SUSPENSION	15	15
5478D	LICENSE SUSPENSION -FRA OR NONCOMPLIANCE	24	35
5478E	LICENSE SUSPENSION -12 POINT	2	1
5478G	LICENSE SUSPENSION -FORFEITURE	16	24
5478H	LICENSE SUSPENSION -CHILD SUPPORT	2	3
5478J	LICENSE SUSPENSION -OVI	9	7
5478K	LICENSE SUSPENSION -RANDOM SELECTION	2	3
5478L	LICENSE SUSPENSION -FAILURE TO REINSTATE	4	15
5480	TRAFFIC DETAILS/COMPLAINTS	5	6
5480C	TRAFFIC ALTERCATION	4	5
5480D	TRAFFIC DETAILS/COMPLAINTS -RECKLESS/AGGRESS	1	0
5480E	TRAFFIC DETAILS/COMPLAINTS -SPEEDING	1	0
5480H	TRAFFIC DETAILS/COMPLAINTS -DUI/OVI	4	4
5480I	TRAFFIC DETAILS/COMPLAINTS -PASSING SCHOOL BU	2	0
5481C	USE OF ELECTRONIC WIRELESS COMMUNICATION DE	3	4
5483	BICYCLE - TRAFFIC LAWS	0	1
5493	ACCIDENT - MOTOR VEHICLE (NON-HIGHWAY)	0	1
5495	MOTOR VEHICLE ACCIDENT - INJURY	11	11
5495B	MOTOR VEHICLE ACCIDENT - FATAL	0	1
5498	MOTOR VEHICLE ACCIDENT - GENERAL	13	16
5498B	MOTOR VEHICLE ACCIDENT - SELF-REPORTED	1	1
5498D	MTR VEH ACCIDENT - PRIVATE PROPERTY	8	9
5498E	MOTOR VEHICLE ACCIDENT-PRIVATE PROPERTY-INJU	3	0
5499	TRAFFIC OFFENSE (FREE TEXT)	4	7
5707	TRESPASSING (FREE TEXT)	35	22
5707B	AGGRAVATED TRESPASS	1	0
5781	CONTRABAND	2	1
5795	PHONE CALLS-THREATENING	7	11
5796	PHONE CALLS-SUSPICIOUS	20	15

		2014	2015
5797	PHONE CALLS-ANNOYING	25	31
5798	PHONE CALLS-OBSCENE	1	0
6393B	DEER KILL	0	2
6394	DANGEROUS AND VICIOUS DOGS	1	2
6396	ANIMAL AT LARGE	11	6
6397	ANIMAL NOISES	0	3
6397B	ANIMAL -NUISANCE CONDITIONS PROHIBITED	0	1
6397D	ANIMALS -CRUELTY TO COMPANION	0	6
6398	ANIMAL BITES	4	5
6399	ANIMAL - MISCELLANEOUS	9	4
7040	TRUANCY	1	0
7050	WARRANT SERVED	342	386
7054	WARRANT (FREE TEXT)	1	0
7057	PATIENT ABUSE / NEGLECT	0	2
7085	LOST CHILD	1	0
7086B	LOCK-OUT (HOME)	1	1
7086C	LOCK-OUT (VEHICLE)	2	2
7091	PSYCHIATRIC SITUATION	38	57
7091B	PSYCHIATRIC SITUATION - PROBATED	84	93
7092	SUICIDE	2	0
7092A	ATTEMPTED SUICIDE	6	4
7093	DOA AND BODY FOUND	32	23
7094	TRANSPORTATION (MEDICAL AND PUBLIC SERVICE)	6	22
7094A	ATTEMPTED TRANSPORTATION / REFUSAL	12	9
7094B	TRANSPORTED-POLICE	148	109
7094D	TRANSPORTED-AMBULANCE	28	24
7094F	TRANSPORTED TO COUNTY JAIL	2	1
7094G	TRANSPORTED TO OTHER JAIL	2	0
7094H	TRANSPORTED TO HOSPITAL	58	59
7094J	TRANSPORTED TO JUVENILE DETENTION	2	2
7095	INDUSTRIAL ACCIDENT	36	51

		2014	2015
7098	MISSING PERSON	10	17
7185	CONTRABAND / FORFEITURE	1	0
7191	RECOVERED PROPERTY (OTHER JURISDICTION)	1	0
7192	IMPOUNDED PROPERTY	1	0
7194A	BUILDING CODE VIOLATION - GENERAL	1	0
7195	PUBLIC PROPERTY ACCIDENT (SCHOOLS	8	16
7196	PRIVATE PROPERTY ACCIDENT (HOME	88	120
7197	FOUND PROPERTY	75	86
7198	LOST PROPERTY	31	37
7297	NEIGHBOR TROUBLE (FREE TEXT)	5	3
7298	ESCORT	2	0
7356	ILLEGAL DUMPING	1	3
7381	COMPLAINTS - SOLICITOR	1	1
7381A	COMPLAINTS - SOLICITOR LIMITATIONS	1	0
7385	CIVIL MATTER	31	43
7386	COMPLAINTS - JUVENILE (FREE TEXT)	92	96
7389	COMPLAINTS - FIREWORKS	1	0
7392	TELEPHONE EMERGENCY (911) HANG-UP	0	3
7392C	TELEPHONE EMERGENCY (911) WRONG NUMBER	0	3
7393	ALARMS	5	3
7393C	ALARMS, FIRE-ACTIVE	0	2
7394	OPEN BUILDING	3	0
7395	DISTURBANCE	74	84
7395B	DISTURBANCE - NOISE	1	4
7395C	DISTURBANCE - UNWANTED GUEST	22	21
7395D	DISTURBANCE - TROUBLE W/CUSTOMER	1	6
7396	RUNAWAYS	1	0
7397	CURFEW	4	6
7398	SUSPICION	154	189
7398B	SUSPICIOUS PERSON	33	32
7398C	SUSPICIOUS VEHICLE	13	4

		2014	2015
7398E	SUSPICIOUS PACKAGE	0	1
7398F	FIELD CONTACT INTERVIEW	7	8
8197	DELINQUENT JUVENILE	0	1
8197C	JUVENILE - TRUANT	1	0
8198	UNRULY JUVENILE	2	2
8198B	UNRULY JUVENILE (MARRIAGE RELATION)	0	1
8198D	UNRULY JUVENILE (DANGEROUS SITUATION)	1	0
8922	FOLLOW-UP INVESTIGATION	1	0
8931	JAIL-LOCAL MITTIMUS	1	0
8938	PREMISE CHECK	2	0
8941G	CPI CARD ISSUED	1	0
8961	PARKING VIOLATION	3	3
8961B	HANDICAPPED PARKING VIOLATION	6	2
8961L	PROHIBITED PARKING - PRIVATE PROP	1	0
8970	ARREST THROUGH TELECOMMUNICATIONS	1	1
8974C	CRISIS INTERVENTION DETAIL (S.W.A.T.)	2	0
8974E	CRIMINAL INVESTIGATION - FELONY	3	3
8974F	CRIMINAL INVESTIGATION - MISDEMEANOR	1	1
8974H	CRISIS INTERVENTION DETAIL (EDGE S.W.A.T.)	2	0
8976B	ASSIST OTHER AGENCY	0	1
8977	PERSONAL WELFARE	29	23
8977B	E911 PERSONAL WELFARE CHECK	1	2
8977C	POLICE OFFICER WELFARE CHECK	1	0
8980	TRAFFIC CONTROL DEVICES	2	5
8981	INFORMATION RECEIVED - JUVENILE	2	0
8981B	INFORMATION RECEIVED - GENERAL	0	1
8982	GENERAL ASSISTANCE	26	33
8986	SPECIAL ATTENTION	2	1
8987	NOTIFICATIONS	0	1
8988	PRISONER CARE	1	0
8991	UTILITIES-SERVICE DEPARTMENTS	1	0

		2014	2015
8996	ASSIST RESCUE SQUAD	168	168
8997	ASSIST FIRE DEPARTMENT	4	6
8998	MUTUAL AID REQUESTED / RECEIVING AGENCY / GIVE	23	28
8998C	MUTUAL AID REQUEST / REQUESTING AGENCY / GIVE	6	2
8999	DEPARTMENTAL INFORMATION (FREE TEXT)	29	22
9532	HUNTING AND TRAPPING PROHIBITED; EXCEPTIONS	0	1
9801	FOURTH PLATOON INVESTIGATION	2	0
9999	MISCELLANEOUS (FREE TEXT)	1	1

BEACHWOOD POLICE / FIRE DISPATCH

CALLS RECEIVED SUMMARY (Beachwood Police / Fire Only)

by Shift / Month / Year

Query Dates: 1/1/2015 and 12/31/2015

Calls Received by Month and Shift

For 2015

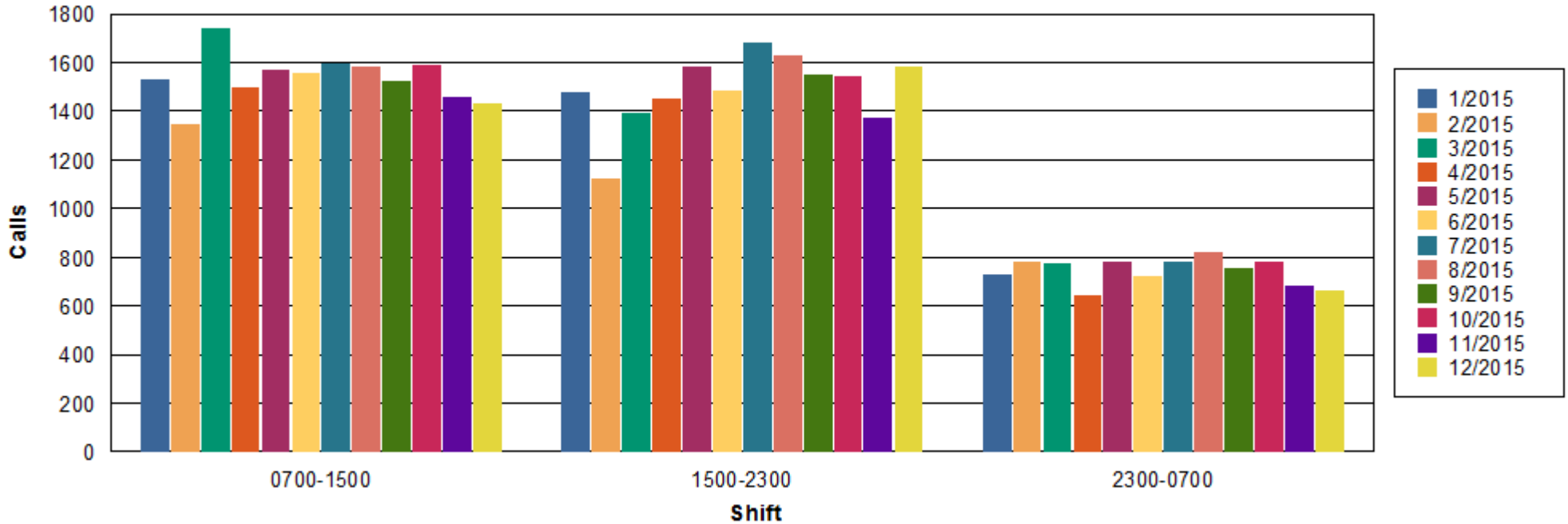

Calls Received by Month and Shift

	Total		0700-1500		1500-2300		2300-0700	
Total	45,251	100%	18,438	40%	17,886	39%	8,927	19%
1/2015	3,738	100%	1,531	40%	1,480	39%	727	19%
2/2015	3,248	100%	1,345	41%	1,123	34%	780	24%
3/2015	3,912	100%	1,741	44%	1,395	35%	776	19%
4/2015	3,597	100%	1,497	41%	1,453	40%	647	17%
5/2015	3,938	100%	1,572	39%	1,586	40%	780	19%
6/2015	3,772	100%	1,561	41%	1,487	39%	724	19%
7/2015	4,061	100%	1,599	39%	1,681	41%	781	19%
8/2015	4,040	100%	1,585	39%	1,632	40%	823	20%
9/2015	3,834	100%	1,525	39%	1,551	40%	758	19%
10/2015	3,920	100%	1,592	40%	1,544	39%	784	20%
11/2015	3,513	100%	1,460	41%	1,372	39%	681	19%
12/2015	3,678	100%	1,430	38%	1,582	43%	666	18%

Calls Received by Day of the Week and Shift

For 2015

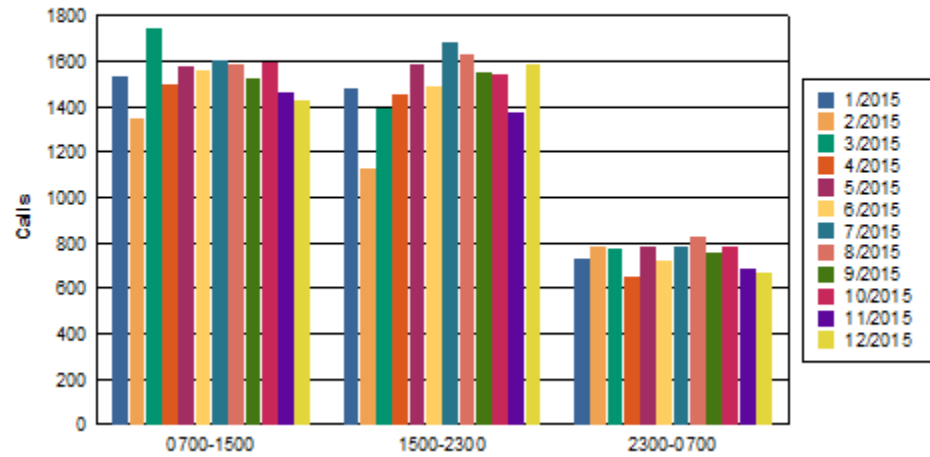

Calls Received by Day of the Week and Shift

	Total		0700-1500		1500-2300		2300-0700	
1/2015	3,738	8%	1,531	8%	1,480	8%	727	8%
2/2015	3,248	7%	1,345	7%	1,123	6%	780	8%
3/2015	3,912	8%	1,741	9%	1,395	7%	776	8%
4/2015	3,597	7%	1,497	8%	1,453	8%	647	7%
5/2015	3,938	8%	1,572	8%	1,586	8%	780	8%
6/2015	3,772	8%	1,561	8%	1,487	8%	724	8%
7/2015	4,061	8%	1,599	8%	1,681	9%	781	8%
8/2015	4,040	8%	1,585	8%	1,632	9%	823	9%
9/2015	3,834	8%	1,525	8%	1,551	8%	758	8%
10/2015	3,920	8%	1,592	8%	1,544	8%	784	8%
11/2015	3,513	7%	1,460	7%	1,372	7%	681	7%
12/2015	3,678	8%	1,430	7%	1,582	8%	666	7%

Calls Received by Day of Week and Month

For 2015

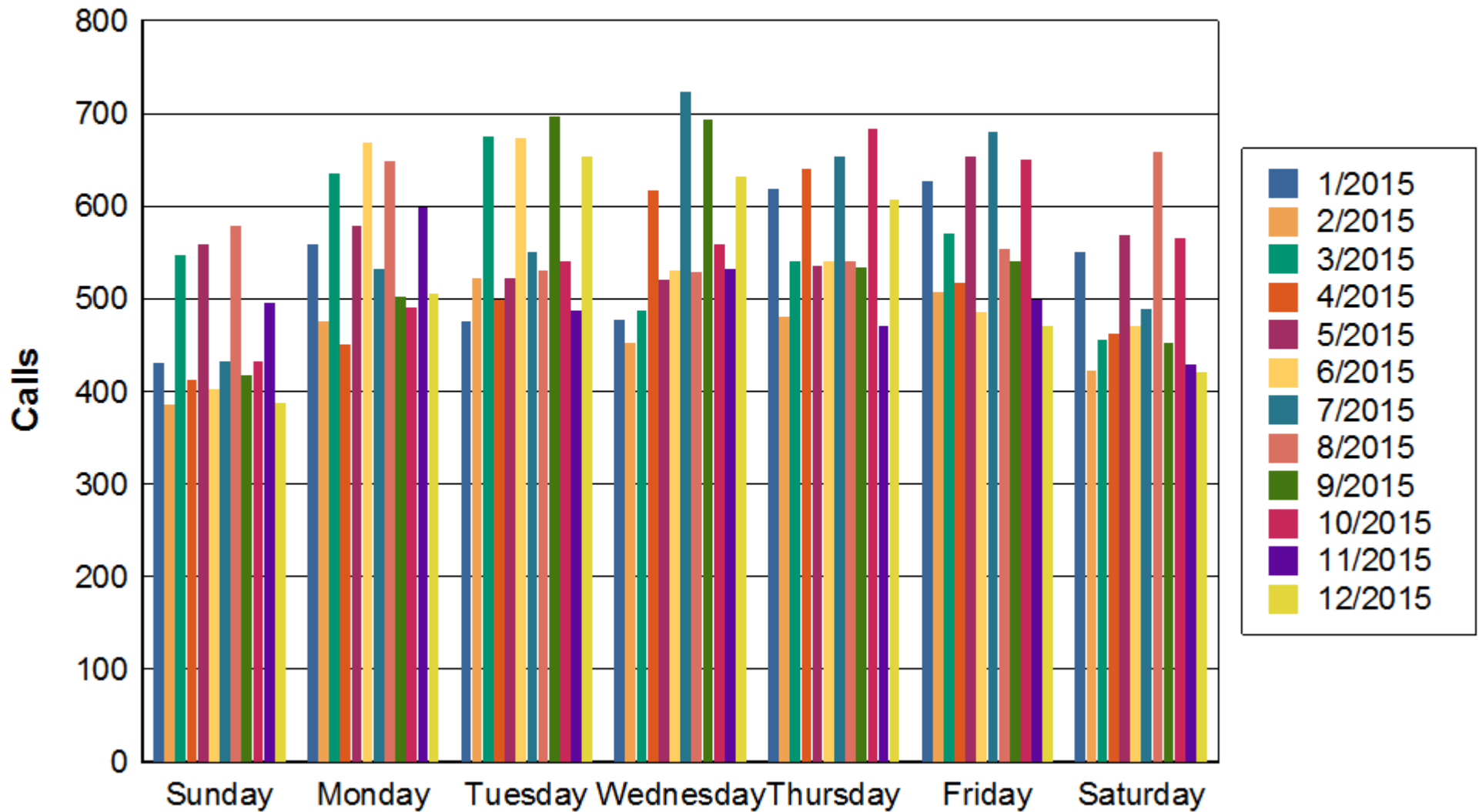

Calls Received by Month, Shift, and Day of Week

		Total		Sunday		Monday		Tuesday		Wednesday		Thursday		Friday		Saturday	
Total		45,244	100%	5,482	12%	6,641	14%	6,829	15%	6,752	14%	6,845	15%	6,751	14%	5,944	13%
1/2015	Total	3,738	100%	430	11%	558	14%	476	12%	477	12%	619	16%	627	16%	551	14%
	0700-1500	1,531	100%	151	9%	245	16%	207	13%	224	14%	240	15%	260	16%	204	13%
	1500-2300	1,480	100%	178	12%	213	14%	190	12%	170	11%	237	16%	247	16%	245	16%
	2300-0700	727	100%	101	13%	100	13%	79	10%	83	11%	142	19%	120	16%	102	14%
2/2015	Total	3,246	100%	386	11%	476	14%	522	16%	452	13%	480	14%	507	15%	423	13%
	0700-1500	1,345	100%	145	10%	211	15%	228	16%	199	14%	194	14%	206	15%	162	12%
	1500-2300	1,123	100%	125	11%	160	14%	176	15%	162	14%	172	15%	182	16%	146	12%
	2300-0700	778	100%	116	14%	105	13%	118	15%	91	11%	114	14%	119	15%	115	14%
3/2015	Total	3,911	100%	547	13%	635	16%	675	17%	487	12%	541	13%	570	14%	456	11%
	0700-1500	1,741	100%	217	12%	322	18%	301	17%	217	12%	248	14%	254	14%	182	10%
	1500-2300	1,394	100%	198	14%	199	14%	247	17%	182	13%	206	14%	208	14%	154	11%
	2300-0700	776	100%	132	17%	114	14%	127	16%	88	11%	87	11%	108	13%	120	15%
4/2015	Total	3,597	100%	412	11%	450	12%	499	13%	617	17%	640	17%	517	14%	462	12%
	0700-1500	1,497	100%	157	10%	205	13%	211	14%	274	18%	276	18%	197	13%	177	11%
	1500-2300	1,453	100%	153	10%	170	11%	204	14%	245	16%	258	17%	228	15%	195	13%
	2300-0700	647	100%	102	15%	75	11%	84	12%	98	15%	106	16%	92	14%	90	13%
5/2015	Total	3,937	100%	559	14%	578	14%	522	13%	521	13%	536	13%	653	16%	568	14%
	0700-1500	1,571	100%	194	12%	237	15%	220	14%	215	13%	239	15%	263	16%	203	12%
	1500-2300	1,586	100%	218	13%	218	13%	212	13%	211	13%	205	12%	293	18%	229	14%
	2300-0700	780	100%	147	18%	123	15%	90	11%	95	12%	92	11%	97	12%	136	17%
6/2015	Total	3,772	100%	403	10%	668	17%	674	17%	531	14%	541	14%	485	12%	470	12%

		Total	Sunday	Monday	Tuesday	Wednesday	Thursday	Friday	Saturday
6/2015	0700-1500	1,561 100%	165 10%	298 19%	271 17%	198 12%	244 15%	194 12%	191 12%
	1500-2300	1,487 100%	143 9%	245 16%	284 19%	220 14%	206 13%	196 13%	193 12%
	2300-0700	724 100%	95 13%	125 17%	119 16%	113 15%	91 12%	95 13%	86 11%
7/2015	Total	4,061 100%	433 10%	532 13%	551 13%	723 17%	653 16%	680 16%	489 12%
	0700-1500	1,599 100%	157 9%	243 15%	233 14%	277 17%	256 16%	261 16%	172 10%
	1500-2300	1,681 100%	162 9%	195 11%	232 13%	318 18%	276 16%	296 17%	202 12%
	2300-0700	781 100%	114 14%	94 12%	86 11%	128 16%	121 15%	123 15%	115 14%
8/2015	Total	4,039 100%	579 14%	648 16%	531 13%	528 13%	541 13%	553 13%	659 16%
	0700-1500	1,584 100%	200 12%	280 17%	214 13%	203 12%	212 13%	228 14%	247 15%
	1500-2300	1,632 100%	225 13%	248 15%	215 13%	228 13%	232 14%	211 12%	273 16%
	2300-0700	823 100%	154 18%	120 14%	102 12%	97 11%	97 11%	114 13%	139 16%
9/2015	Total	3,834 100%	417 10%	502 13%	697 18%	693 18%	533 13%	540 14%	452 11%
	0700-1500	1,525 100%	143 9%	205 13%	290 19%	274 17%	227 14%	226 14%	160 10%
	1500-2300	1,551 100%	162 10%	193 12%	302 19%	288 18%	213 13%	212 13%	181 11%
	2300-0700	758 100%	112 14%	104 13%	105 13%	131 17%	93 12%	102 13%	111 14%
10/2015	Total	3,920 100%	432 11%	490 12%	541 13%	559 14%	683 17%	650 16%	565 14%
	0700-1500	1,592 100%	171 10%	233 14%	213 13%	220 13%	291 18%	265 16%	199 12%
	1500-2300	1,544 100%	157 10%	168 10%	225 14%	231 14%	278 18%	266 17%	219 14%
	2300-0700	784 100%	104 13%	89 11%	103 13%	108 13%	114 14%	119 15%	147 18%
11/2015	Total	3,513 100%	496 14%	599 17%	487 13%	532 15%	471 13%	499 14%	429 12%
	0700-1500	1,460 100%	204 13%	277 18%	194 13%	232 15%	188 12%	211 14%	154 10%
	1500-2300	1,372 100%	184 13%	222 16%	197 14%	200 14%	184 13%	210 15%	175 12%
	2300-0700	681 100%	108 15%	100 14%	96 14%	100 14%	99 14%	78 11%	100 14%
12/2015	Total	3,676 100%	388 10%	505 13%	654 17%	632 17%	607 16%	470 12%	420 11%

		Total	Sunday	Monday	Tuesday	Wednesday	Thursday	Friday	Saturday
12/2015	0700-1500	1,430 100%	137 9%	204 14%	270 18%	274 19%	234 16%	176 12%	135 9%
	1500-2300	1,582 100%	150 9%	224 14%	284 17%	253 15%	272 17%	202 12%	197 12%
	2300-0700	664 100%	101 15%	77 11%	100 15%	105 15%	101 15%	92 13%	88 13%

Calls Received by Day of Week

For 2015

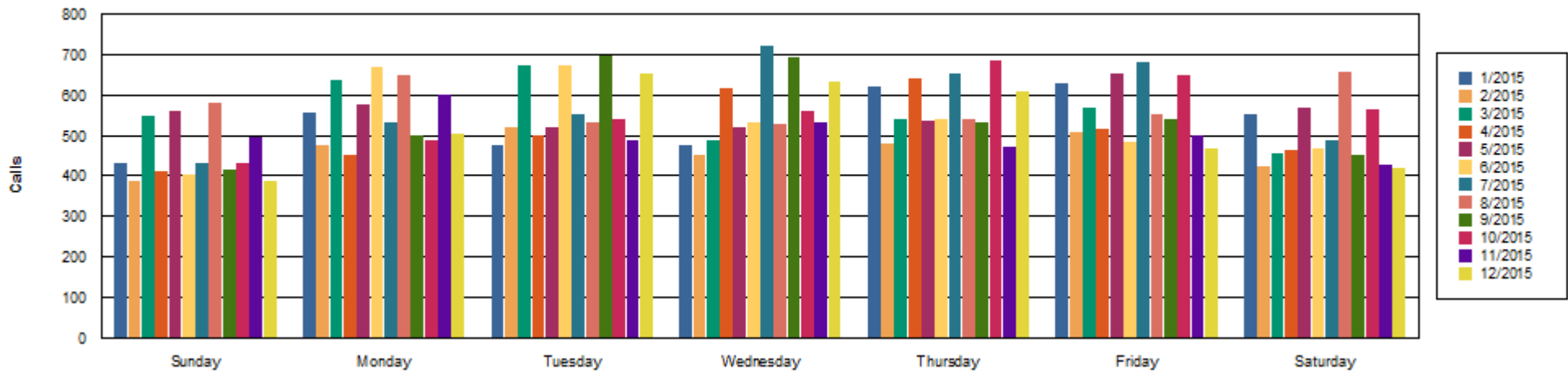

Calls Received by Year, Hour, and Day of Week

		Total	Sunday	Monday	Tuesday	Wednesday	Thursday	Friday	Saturday
1/2015	Total	3,738 100%	430 11%	558 14%	476 12%	477 12%	619 16%	627 16%	551 14%
	0000	90 100%	17 18%	5 5%	9 10%	11 12%	22 24%	14 15%	12 13%
	0100	71 100%	10 14%	7 9%	8 11%	7 9%	12 16%	16 22%	11 15%
	0200	92 100%	16 17%	11 11%	7 7%	14 15%	13 14%	14 15%	17 18%
	0300	97 100%	8 8%	16 16%	10 10%	12 12%	21 21%	15 15%	15 15%
	0400	83 100%	14 16%	15 18%	5 6%	9 10%	19 22%	11 13%	10 12%
	0500	67 100%	4 5%	15 22%	9 13%	7 10%	15 22%	9 13%	8 11%
	0600	121 100%	16 13%	22 18%	16 13%	12 9%	19 15%	21 17%	15 12%
	0700	126 100%	13 10%	22 17%	7 5%	13 10%	19 15%	31 24%	21 16%
	0800	206 100%	21 10%	34 16%	37 17%	24 11%	25 12%	42 20%	23 11%
	0900	196 100%	23 11%	32 16%	25 12%	27 13%	38 19%	30 15%	21 10%
	1000	215 100%	19 8%	34 15%	28 13%	33 15%	33 15%	45 20%	23 10%
	1100	210 100%	25 11%	30 14%	22 10%	38 18%	35 16%	31 14%	29 13%
	1200	195 100%	17 8%	26 13%	34 17%	24 12%	30 15%	34 17%	30 15%
	1300	177 100%	9 5%	34 19%	25 14%	32 18%	24 13%	24 13%	29 16%
	1400	206 100%	24 11%	33 16%	29 14%	33 16%	36 17%	23 11%	28 13%
	1500	216 100%	18 8%	29 13%	25 11%	30 13%	34 15%	43 19%	37 17%
	1600	211 100%	30 14%	27 12%	27 12%	31 14%	33 15%	40 18%	23 10%
	1700	207 100%	20 9%	31 14%	27 13%	22 10%	26 12%	35 16%	46 22%
	1800	203 100%	32 15%	27 13%	26 12%	21 10%	34 16%	30 14%	33 16%
1900	196 100%	25 12%	28 14%	26 13%	25 12%	28 14%	27 13%	37 18%	
2000	160 100%	19 11%	25 15%	22 13%	15 9%	35 21%	25 15%	19 11%	
2100	136 100%	14 10%	20 14%	20 14%	12 8%	27 19%	18 13%	25 18%	

		Total	Sunday	Monday	Tuesday	Wednesday	Thursday	Friday	Saturday
1/2015	2200	151 100%	20 13%	26 17%	17 11%	14 9%	20 13%	29 19%	25 16%
	2300	106 100%	16 15%	9 8%	15 14%	11 10%	21 19%	20 18%	14 13%
2/2015	Total	3,246 100%	386 11%	476 14%	522 16%	452 13%	480 14%	507 15%	423 13%
	0000	122 100%	20 16%	12 9%	17 13%	14 11%	18 14%	20 16%	21 17%
	0100	93 100%	13 13%	12 12%	13 13%	16 17%	12 12%	10 10%	17 18%
	0200	78 100%	16 20%	12 15%	16 20%	5 6%	12 15%	8 10%	9 11%
	0300	102 100%	14 13%	18 17%	15 14%	11 10%	7 6%	22 21%	15 14%
	0400	74 100%	13 17%	10 13%	11 14%	7 9%	10 13%	16 21%	7 9%
	0500	61 100%	9 14%	7 11%	5 8%	8 13%	15 24%	8 13%	9 14%
	0600	125 100%	20 16%	17 13%	17 13%	17 13%	21 16%	17 13%	16 12%
	0700	134 100%	17 12%	23 17%	23 17%	12 8%	21 15%	25 18%	13 9%
	0800	160 100%	21 13%	32 20%	21 13%	26 16%	17 10%	27 16%	16 10%
	0900	192 100%	15 7%	34 17%	36 18%	31 16%	23 11%	30 15%	23 11%
	1000	169 100%	12 7%	29 17%	30 17%	27 15%	33 19%	17 10%	21 12%
	1100	175 100%	16 9%	21 12%	31 17%	25 14%	33 18%	29 16%	20 11%
	1200	178 100%	28 15%	26 14%	24 13%	24 13%	27 15%	22 12%	27 15%
	1300	149 100%	21 14%	16 10%	37 24%	18 12%	16 10%	24 16%	17 11%
	1400	188 100%	15 7%	30 15%	26 13%	36 19%	24 12%	32 17%	25 13%
	1500	182 100%	17 9%	36 19%	27 14%	22 12%	26 14%	35 19%	19 10%
	1600	145 100%	20 13%	19 13%	22 15%	17 11%	23 15%	23 15%	21 14%
	1700	144 100%	17 11%	18 12%	21 14%	33 22%	20 13%	18 12%	17 11%
	1800	171 100%	14 8%	24 14%	34 19%	18 10%	28 16%	31 18%	22 12%
1900	155 100%	22 14%	20 12%	24 15%	25 16%	26 16%	20 12%	18 11%	
2000	109 100%	12 11%	15 13%	15 13%	15 13%	21 19%	16 14%	15 13%	

		Total	Sunday	Monday	Tuesday	Wednesday	Thursday	Friday	Saturday
2/2015	2100	118 100%	15 13%	15 12%	18 15%	18 15%	10 8%	25 21%	17 14%
	2200	99 100%	8 8%	13 13%	15 15%	14 14%	18 18%	14 14%	17 17%
	2300	123 100%	11 8%	17 13%	24 19%	13 10%	19 15%	18 14%	21 17%
3/2015	Total	3,911 100%	547 13%	635 16%	675 17%	487 12%	541 13%	570 14%	456 11%
	0000	135 100%	22 16%	16 11%	25 18%	18 13%	11 8%	14 10%	29 21%
	0100	102 100%	22 21%	19 18%	14 13%	9 8%	10 9%	10 9%	18 17%
	0200	86 100%	11 12%	10 11%	14 16%	11 12%	7 8%	15 17%	18 20%
	0300	70 100%	11 15%	12 17%	13 18%	4 5%	7 10%	10 14%	13 18%
	0400	65 100%	14 21%	8 12%	10 15%	8 12%	10 15%	9 13%	6 9%
	0500	63 100%	12 19%	10 15%	11 17%	7 11%	5 7%	13 20%	5 7%
	0600	100 100%	16 16%	15 15%	14 14%	14 14%	16 16%	15 15%	10 10%
	0700	175 100%	20 11%	32 18%	33 18%	20 11%	32 18%	24 13%	14 8%
	0800	208 100%	22 10%	39 18%	38 18%	28 13%	29 13%	34 16%	18 8%
	0900	234 100%	28 11%	48 20%	39 16%	31 13%	36 15%	30 12%	22 9%
	1000	224 100%	33 14%	49 21%	33 14%	26 11%	33 14%	28 12%	22 9%
	1100	243 100%	34 13%	47 19%	39 16%	35 14%	25 10%	41 16%	22 9%
	1200	198 100%	22 11%	27 13%	36 18%	24 12%	26 13%	32 16%	31 15%
	1300	249 100%	32 12%	47 18%	42 16%	25 10%	40 16%	34 13%	29 11%
	1400	210 100%	26 12%	33 15%	41 19%	28 13%	27 12%	31 14%	24 11%
	1500	228 100%	31 13%	32 14%	43 18%	27 11%	37 16%	31 13%	27 11%
	1600	196 100%	25 12%	25 12%	45 22%	26 13%	25 12%	23 11%	27 13%
	1700	169 100%	25 14%	21 12%	32 18%	16 9%	35 20%	23 13%	17 10%
1800	210 100%	35 16%	39 18%	28 13%	28 13%	27 12%	38 18%	15 7%	
1900	157 100%	23 14%	15 9%	23 14%	28 17%	27 17%	22 14%	19 12%	

		Total	Sunday	Monday	Tuesday	Wednesday	Thursday	Friday	Saturday
3/2015	2000	161 100%	21 13%	22 13%	30 18%	26 16%	19 11%	25 15%	18 11%
	2100	153 100%	27 17%	25 16%	27 17%	19 12%	21 13%	22 14%	12 7%
	2200	120 100%	11 9%	20 16%	19 15%	12 10%	15 12%	24 20%	19 15%
	2300	155 100%	24 15%	24 15%	26 16%	17 10%	21 13%	22 14%	21 13%
4/2015	Total	3,597 100%	412 11%	450 12%	499 13%	617 17%	640 17%	517 14%	462 12%
	0000	71 100%	15 21%	10 14%	8 11%	10 14%	10 14%	7 9%	11 15%
	0100	76 100%	17 22%	6 7%	10 13%	10 13%	10 13%	12 15%	11 14%
	0200	75 100%	15 20%	9 12%	10 13%	12 16%	10 13%	9 12%	10 13%
	0300	86 100%	10 11%	8 9%	10 11%	10 11%	13 15%	21 24%	14 16%
	0400	54 100%	13 24%	4 7%	7 12%	9 16%	10 18%	5 9%	6 11%
	0500	70 100%	11 15%	8 11%	9 12%	9 12%	13 18%	10 14%	10 14%
	0600	129 100%	13 10%	18 13%	19 14%	23 17%	27 20%	13 10%	16 12%
	0700	151 100%	13 8%	27 17%	24 15%	33 21%	24 15%	16 10%	14 9%
	0800	185 100%	19 10%	26 14%	22 11%	34 18%	32 17%	30 16%	22 11%
	0900	201 100%	27 13%	28 13%	30 14%	34 16%	34 16%	30 14%	18 8%
	1000	200 100%	12 5%	26 12%	27 13%	34 16%	41 20%	26 12%	34 16%
	1100	205 100%	29 14%	24 11%	29 14%	40 19%	33 16%	26 12%	24 11%
	1200	194 100%	17 8%	22 11%	32 16%	42 21%	43 22%	22 11%	16 8%
	1300	187 100%	15 8%	28 14%	23 12%	30 16%	43 22%	23 12%	25 13%
	1400	174 100%	25 14%	24 13%	24 13%	27 15%	26 14%	24 13%	24 13%
	1500	200 100%	22 11%	25 12%	32 16%	29 14%	31 15%	36 18%	25 12%
	1600	218 100%	20 9%	29 13%	33 15%	38 17%	45 20%	29 13%	24 11%
1700	192 100%	21 10%	24 12%	32 16%	32 16%	32 16%	24 12%	27 14%	
1800	194 100%	25 12%	20 10%	26 13%	31 15%	34 17%	26 13%	32 16%	

		Total	Sunday	Monday	Tuesday	Wednesday	Thursday	Friday	Saturday
4/2015	1900	211 100%	19 9%	25 11%	34 16%	39 18%	34 16%	32 15%	28 13%
	2000	170 100%	17 10%	13 7%	21 12%	31 18%	35 20%	28 16%	25 14%
	2100	151 100%	15 9%	21 13%	17 11%	22 14%	29 19%	28 18%	19 12%
	2200	117 100%	14 11%	13 11%	9 7%	23 19%	18 15%	25 21%	15 12%
	2300	86 100%	8 9%	12 13%	11 12%	15 17%	13 15%	15 17%	12 13%
5/2015	Total	3,937 100%	559 14%	578 14%	522 13%	521 13%	536 13%	653 16%	568 14%
	0000	111 100%	29 26%	22 19%	12 10%	14 12%	12 10%	7 6%	15 13%
	0100	114 100%	28 24%	19 16%	6 5%	14 12%	12 10%	12 10%	23 20%
	0200	80 100%	15 18%	14 18%	10 12%	5 6%	9 11%	7 8%	20 24%
	0300	90 100%	19 21%	13 14%	8 8%	12 13%	11 12%	10 11%	17 18%
	0400	60 100%	4 6%	10 16%	10 16%	9 15%	4 6%	11 18%	12 20%
	0500	65 100%	11 16%	15 23%	7 10%	11 16%	9 13%	7 10%	5 7%
	0600	125 100%	20 16%	16 12%	18 14%	14 11%	16 12%	24 19%	17 13%
	0700	139 100%	17 12%	20 14%	15 10%	18 12%	25 17%	25 17%	19 13%
	0800	185 100%	10 5%	29 15%	24 12%	21 11%	28 15%	41 22%	32 17%
	0900	200 100%	19 9%	28 14%	35 17%	26 13%	33 16%	37 18%	22 11%
	1000	188 100%	24 12%	33 17%	32 17%	27 14%	21 11%	31 16%	20 10%
	1100	201 100%	26 12%	25 12%	27 13%	23 11%	29 14%	31 15%	40 19%
	1200	229 100%	37 16%	33 14%	34 14%	40 17%	35 15%	28 12%	22 9%
	1300	212 100%	30 14%	39 18%	23 10%	26 12%	33 15%	35 16%	26 12%
	1400	217 100%	31 14%	30 13%	30 13%	34 15%	35 16%	35 16%	22 10%
	1500	232 100%	30 12%	26 11%	30 12%	32 13%	30 12%	52 22%	32 13%
1600	227 100%	26 11%	37 16%	30 13%	25 11%	32 14%	40 17%	37 16%	
1700	234 100%	31 13%	38 16%	32 13%	31 13%	30 12%	38 16%	34 14%	

		Total	Sunday	Monday	Tuesday	Wednesday	Thursday	Friday	Saturday
5/2015	1800	214 100%	27 12%	27 12%	30 14%	33 15%	30 14%	40 18%	27 12%
	1900	211 100%	29 13%	35 16%	31 14%	29 13%	31 14%	27 12%	29 13%
	2000	161 100%	21 13%	18 11%	23 14%	21 13%	17 10%	39 24%	22 13%
	2100	174 100%	31 17%	27 15%	21 12%	23 13%	16 9%	34 19%	22 12%
	2200	133 100%	23 17%	10 7%	15 11%	17 12%	19 14%	23 17%	26 19%
	2300	135 100%	21 15%	14 10%	19 14%	16 11%	19 14%	19 14%	27 20%
6/2015	Total	3,772 100%	403 10%	668 17%	674 17%	531 14%	541 14%	485 12%	470 12%
	0000	108 100%	17 15%	18 16%	20 18%	19 17%	12 11%	10 9%	12 11%
	0100	109 100%	16 14%	19 17%	16 14%	13 11%	16 14%	20 18%	9 8%
	0200	92 100%	18 19%	10 10%	10 10%	17 18%	12 13%	12 13%	13 14%
	0300	77 100%	9 11%	15 19%	12 15%	15 19%	8 10%	7 9%	11 14%
	0400	50 100%	8 16%	10 20%	7 14%	11 22%	8 16%	4 8%	2 4%
	0500	60 100%	5 8%	10 16%	10 16%	8 13%	6 10%	11 18%	10 16%
	0600	111 100%	11 9%	19 17%	21 18%	15 13%	21 18%	9 8%	15 13%
	0700	167 100%	15 8%	27 16%	36 21%	21 12%	25 14%	19 11%	24 14%
	0800	185 100%	18 9%	35 18%	33 17%	29 15%	32 17%	27 15%	11 5%
	0900	196 100%	13 6%	39 19%	27 13%	24 12%	40 20%	27 13%	26 13%
	1000	223 100%	31 13%	43 19%	38 17%	28 12%	32 14%	26 11%	25 11%
	1100	216 100%	26 12%	42 19%	39 18%	30 13%	30 13%	24 11%	25 11%
	1200	176 100%	25 14%	34 19%	26 14%	22 12%	26 14%	25 14%	18 10%
	1300	186 100%	20 10%	37 19%	34 18%	21 11%	32 17%	21 11%	21 11%
	1400	212 100%	17 8%	41 19%	38 17%	23 10%	27 12%	25 11%	41 19%
1500	207 100%	23 11%	31 14%	30 14%	34 16%	32 15%	29 13%	28 13%	
1600	228 100%	15 6%	46 20%	54 23%	32 14%	27 11%	24 10%	30 13%	

		Total	Sunday	Monday	Tuesday	Wednesday	Thursday	Friday	Saturday
6/2015	1700	206 100%	19 9%	32 15%	37 17%	32 15%	26 12%	29 14%	31 15%
	1800	204 100%	22 10%	33 16%	35 17%	32 15%	31 15%	27 13%	24 11%
	1900	208 100%	22 10%	31 14%	36 17%	29 13%	34 16%	25 12%	31 14%
	2000	158 100%	12 7%	21 13%	29 18%	26 16%	24 15%	29 18%	17 10%
	2100	163 100%	18 11%	28 17%	35 21%	19 11%	19 11%	24 14%	20 12%
	2200	113 100%	12 10%	23 20%	28 24%	16 14%	13 11%	9 7%	12 10%
	2300	117 100%	11 9%	24 20%	23 19%	15 12%	8 6%	22 18%	14 11%
7/2015	Total	4,061 100%	433 10%	532 13%	551 13%	723 17%	653 16%	680 16%	489 12%
	0000	121 100%	15 12%	8 6%	18 14%	20 16%	18 14%	24 19%	18 14%
	0100	112 100%	22 19%	16 14%	8 7%	19 16%	17 15%	17 15%	13 11%
	0200	92 100%	14 15%	10 10%	11 11%	15 16%	14 15%	14 15%	14 15%
	0300	84 100%	13 15%	9 10%	5 5%	22 26%	11 13%	12 14%	12 14%
	0400	70 100%	11 15%	6 8%	7 10%	9 12%	12 17%	7 10%	18 25%
	0500	91 100%	14 15%	14 15%	11 12%	12 13%	15 16%	17 18%	8 8%
	0600	102 100%	12 11%	14 13%	10 9%	18 17%	15 14%	18 17%	15 14%
	0700	137 100%	16 11%	22 16%	26 18%	20 14%	24 17%	16 11%	13 9%
	0800	196 100%	13 6%	33 16%	33 16%	29 14%	29 14%	34 17%	25 12%
	0900	214 100%	24 11%	31 14%	27 12%	40 18%	30 14%	41 19%	21 9%
	1000	229 100%	19 8%	39 17%	33 14%	43 18%	33 14%	42 18%	20 8%
	1100	200 100%	20 10%	27 13%	21 10%	40 20%	28 14%	36 18%	28 14%
	1200	206 100%	25 12%	33 16%	28 13%	31 15%	37 17%	34 16%	18 8%
	1300	195 100%	15 7%	28 14%	36 18%	29 14%	36 18%	30 15%	21 10%
1400	222 100%	25 11%	30 13%	29 13%	45 20%	39 17%	28 12%	26 11%	
1500	233 100%	18 7%	25 10%	28 12%	48 20%	38 16%	41 17%	35 15%	

		Total	Sunday	Monday	Tuesday	Wednesday	Thursday	Friday	Saturday
7/2015	1600	221 100%	25 11%	22 9%	35 15%	42 19%	30 13%	40 18%	27 12%
	1700	204 100%	16 7%	20 9%	27 13%	40 19%	35 17%	48 23%	18 8%
	1800	238 100%	17 7%	32 13%	34 14%	45 18%	31 13%	43 18%	36 15%
	1900	248 100%	25 10%	28 11%	34 13%	51 20%	51 20%	37 14%	22 8%
	2000	217 100%	17 7%	25 11%	29 13%	35 16%	47 21%	42 19%	22 10%
	2100	196 100%	25 12%	24 12%	24 12%	40 20%	28 14%	26 13%	29 14%
	2200	124 100%	19 15%	19 15%	21 16%	17 13%	16 12%	19 15%	13 10%
	2300	109 100%	13 11%	17 15%	16 14%	13 11%	19 17%	14 12%	17 15%
8/2015	Total	4,039 100%	579 14%	648 16%	531 13%	528 13%	541 13%	553 13%	659 16%
	0000	134 100%	29 21%	19 14%	11 8%	22 16%	11 8%	13 9%	29 21%
	0100	104 100%	23 22%	15 14%	11 10%	12 11%	11 10%	18 17%	14 13%
	0200	116 100%	26 22%	16 13%	13 11%	16 13%	13 11%	14 12%	18 15%
	0300	90 100%	24 26%	12 13%	11 12%	5 5%	10 11%	11 12%	17 18%
	0400	84 100%	10 11%	12 14%	9 10%	8 9%	17 20%	13 15%	15 17%
	0500	67 100%	8 11%	10 14%	9 13%	5 7%	10 14%	17 25%	8 11%
	0600	104 100%	17 16%	19 18%	15 14%	14 13%	10 9%	14 13%	15 14%
	0700	131 100%	13 9%	22 16%	20 15%	20 15%	18 13%	27 20%	11 8%
	0800	198 100%	20 10%	37 18%	29 14%	27 13%	29 14%	19 9%	37 18%
	0900	221 100%	26 11%	37 16%	29 13%	37 16%	26 11%	34 15%	32 14%
	1000	228 100%	24 10%	41 17%	27 12%	29 12%	34 14%	36 15%	37 16%
	1100	201 100%	27 13%	30 14%	31 15%	23 11%	22 10%	31 15%	37 18%
	1200	181 100%	34 18%	39 21%	21 11%	24 13%	17 9%	18 9%	28 15%
	1300	211 100%	30 14%	42 19%	29 13%	19 9%	27 12%	30 14%	34 16%
1400	213 100%	26 12%	32 15%	28 13%	24 11%	39 18%	33 15%	31 14%	

		Total	Sunday	Monday	Tuesday	Wednesday	Thursday	Friday	Saturday
8/2015	1500	231 100%	31 13%	36 15%	37 16%	27 11%	33 14%	32 13%	35 15%
	1600	229 100%	34 14%	39 17%	27 11%	26 11%	32 13%	28 12%	43 18%
	1700	228 100%	32 14%	35 15%	33 14%	32 14%	42 18%	30 13%	24 10%
	1800	250 100%	32 12%	37 14%	36 14%	38 15%	39 15%	27 10%	41 16%
	1900	224 100%	32 14%	30 13%	28 12%	27 12%	32 14%	33 14%	42 18%
	2000	180 100%	20 11%	24 13%	21 11%	32 17%	24 13%	26 14%	33 18%
	2100	156 100%	20 12%	27 17%	21 13%	26 16%	16 10%	17 10%	29 18%
	2200	134 100%	24 17%	20 14%	12 8%	20 14%	14 10%	18 13%	26 19%
	2300	124 100%	17 13%	17 13%	23 18%	15 12%	15 12%	14 11%	23 18%
9/2015	Total	3,834 100%	417 10%	502 13%	697 18%	693 18%	533 13%	540 14%	452 11%
	0000	121 100%	19 15%	16 13%	23 19%	17 14%	15 12%	15 12%	16 13%
	0100	104 100%	27 25%	20 19%	10 9%	18 17%	8 7%	12 11%	9 8%
	0200	107 100%	10 9%	16 14%	10 9%	25 23%	8 7%	16 14%	22 20%
	0300	70 100%	11 15%	7 10%	8 11%	5 7%	15 21%	10 14%	14 20%
	0400	78 100%	11 14%	16 20%	13 16%	13 16%	7 8%	6 7%	12 15%
	0500	67 100%	10 14%	8 11%	8 11%	14 20%	12 17%	8 11%	7 10%
	0600	103 100%	8 7%	10 9%	16 15%	19 18%	17 16%	21 20%	12 11%
	0700	110 100%	10 9%	12 10%	16 14%	22 20%	22 20%	15 13%	13 11%
	0800	201 100%	21 10%	33 16%	33 16%	41 20%	34 16%	23 11%	16 7%
	0900	219 100%	15 6%	33 15%	42 19%	43 19%	29 13%	40 18%	17 7%
	1000	190 100%	14 7%	21 11%	34 17%	33 17%	31 16%	35 18%	22 11%
	1100	202 100%	23 11%	29 14%	42 20%	28 13%	33 16%	26 12%	21 10%
	1200	201 100%	26 12%	23 11%	40 19%	33 16%	23 11%	28 13%	28 13%
1300	205 100%	13 6%	27 13%	44 21%	40 19%	33 16%	30 14%	18 8%	

		Total	Sunday	Monday	Tuesday	Wednesday	Thursday	Friday	Saturday
9/2015	1400	197 100%	21 10%	27 13%	39 19%	34 17%	22 11%	29 14%	25 12%
	1500	231 100%	25 10%	34 14%	31 13%	34 14%	42 18%	30 12%	35 15%
	1600	256 100%	30 11%	34 13%	59 23%	47 18%	26 10%	29 11%	31 12%
	1700	206 100%	14 6%	21 10%	36 17%	40 19%	32 15%	38 18%	25 12%
	1800	189 100%	20 10%	25 13%	38 20%	32 16%	30 15%	28 14%	16 8%
	1900	207 100%	18 8%	28 13%	47 22%	39 18%	28 13%	30 14%	17 8%
	2000	171 100%	18 10%	20 11%	29 16%	33 19%	23 13%	24 14%	24 14%
	2100	157 100%	18 11%	19 12%	34 21%	33 21%	16 10%	20 12%	17 10%
	2200	134 100%	19 14%	12 8%	28 20%	30 22%	16 11%	13 9%	16 11%
	2300	108 100%	16 14%	11 10%	17 15%	20 18%	11 10%	14 12%	19 17%
10/2015	Total	3,920 100%	432 11%	490 12%	541 13%	559 14%	683 17%	650 16%	565 14%
	0000	105 100%	11 10%	9 8%	16 15%	17 16%	17 16%	13 12%	22 20%
	0100	95 100%	13 13%	12 12%	10 10%	11 11%	10 10%	17 17%	22 23%
	0200	94 100%	20 21%	9 9%	12 12%	15 15%	10 10%	12 12%	16 17%
	0300	59 100%	6 10%	10 16%	11 18%	7 11%	6 10%	10 16%	9 15%
	0400	76 100%	17 22%	6 7%	8 10%	14 18%	8 10%	10 13%	13 17%
	0500	83 100%	7 8%	9 10%	14 16%	10 12%	15 18%	11 13%	17 20%
	0600	139 100%	12 8%	17 12%	21 15%	20 14%	24 17%	23 16%	22 15%
	0700	139 100%	13 9%	19 13%	21 15%	20 14%	31 22%	20 14%	15 10%
	0800	207 100%	21 10%	36 17%	35 16%	30 14%	34 16%	25 12%	26 12%
	0900	184 100%	19 10%	32 17%	23 12%	30 16%	22 11%	42 22%	16 8%
	1000	230 100%	24 10%	30 13%	28 12%	33 14%	46 20%	39 16%	30 13%
	1100	203 100%	24 11%	28 13%	28 13%	25 12%	40 19%	32 15%	26 12%
	1200	201 100%	21 10%	28 13%	24 11%	24 11%	42 20%	35 17%	27 13%

		Total	Sunday	Monday	Tuesday	Wednesday	Thursday	Friday	Saturday
10/2015	1300	221 100%	29 13%	33 14%	32 14%	26 11%	36 16%	37 16%	28 12%
	1400	207 100%	20 9%	27 13%	22 10%	32 15%	40 19%	35 16%	31 14%
	1500	219 100%	21 9%	24 10%	25 11%	32 14%	41 18%	36 16%	40 18%
	1600	242 100%	22 9%	24 9%	30 12%	39 16%	41 16%	49 20%	37 15%
	1700	194 100%	17 8%	26 13%	27 13%	31 15%	30 15%	37 19%	26 13%
	1800	197 100%	18 9%	18 9%	35 17%	27 13%	34 17%	42 21%	23 11%
	1900	224 100%	26 11%	23 10%	39 17%	36 16%	45 20%	29 12%	26 11%
	2000	172 100%	20 11%	21 12%	23 13%	21 12%	37 21%	27 15%	23 13%
	2100	155 100%	18 11%	15 9%	17 10%	27 17%	27 17%	29 18%	22 14%
	2200	141 100%	15 10%	17 12%	29 20%	18 12%	23 16%	17 12%	22 15%
	2300	133 100%	18 13%	17 12%	11 8%	14 10%	24 18%	23 17%	26 19%
11/2015	Total	3,513 100%	496 14%	599 17%	487 13%	532 15%	471 13%	499 14%	429 12%
	0000	106 100%	12 11%	18 16%	11 10%	23 21%	14 13%	11 10%	17 16%
	0100	89 100%	22 24%	11 12%	13 14%	8 8%	18 20%	9 10%	8 8%
	0200	89 100%	13 14%	7 7%	17 19%	13 14%	16 17%	13 14%	10 11%
	0300	88 100%	17 19%	13 14%	13 14%	12 13%	14 15%	7 8%	12 13%
	0400	50 100%	3 6%	11 22%	10 20%	6 12%	7 14%	6 12%	7 14%
	0500	57 100%	12 21%	8 14%	6 10%	8 14%	6 10%	7 12%	10 17%
	0600	97 100%	14 14%	13 13%	12 12%	17 17%	11 11%	13 13%	17 17%
	0700	128 100%	9 7%	31 24%	20 15%	23 17%	18 14%	14 10%	13 10%
	0800	181 100%	23 12%	31 17%	25 13%	28 15%	23 12%	29 15%	22 12%
	0900	180 100%	22 12%	34 18%	32 17%	22 12%	27 15%	27 15%	16 8%
	1000	186 100%	25 13%	35 18%	16 8%	25 13%	37 19%	28 15%	20 10%
	1100	196 100%	29 14%	37 18%	20 10%	34 17%	18 9%	32 16%	26 13%

		Total	Sunday	Monday	Tuesday	Wednesday	Thursday	Friday	Saturday
11/2015	1200	172 100%	29 16%	29 16%	27 15%	25 14%	20 11%	26 15%	16 9%
	1300	214 100%	42 19%	43 20%	26 12%	36 17%	22 10%	23 10%	22 10%
	1400	203 100%	25 12%	37 18%	28 13%	39 19%	23 11%	32 15%	19 9%
	1500	212 100%	29 13%	38 17%	31 14%	27 12%	21 9%	38 17%	28 13%
	1600	177 100%	18 10%	39 22%	20 11%	33 18%	21 11%	28 15%	18 10%
	1700	160 100%	22 13%	23 14%	19 11%	24 15%	26 16%	24 15%	22 13%
	1800	189 100%	35 18%	32 16%	26 13%	31 16%	25 13%	21 11%	19 10%
	1900	187 100%	28 14%	24 12%	30 16%	26 13%	27 14%	27 14%	25 13%
	2000	172 100%	20 11%	28 16%	29 16%	20 11%	28 16%	25 14%	22 12%
	2100	146 100%	22 15%	16 10%	20 13%	25 17%	16 10%	27 18%	20 13%
	2200	129 100%	10 7%	22 17%	22 17%	14 10%	20 15%	20 15%	21 16%
	2300	105 100%	15 14%	19 18%	14 13%	13 12%	13 12%	12 11%	19 18%
12/2015	Total	3,676 100%	388 10%	505 13%	654 17%	632 17%	607 16%	470 12%	420 11%
	0000	97 100%	19 19%	11 11%	15 15%	14 14%	12 12%	13 13%	13 13%
	0100	81 100%	14 17%	8 9%	17 20%	12 14%	8 9%	12 14%	10 12%
	0200	58 100%	13 22%	6 10%	8 13%	12 20%	6 10%	6 10%	7 12%
	0300	70 100%	17 24%	8 11%	8 11%	11 15%	10 14%	7 10%	9 12%
	0400	53 100%	11 20%	1 1%	7 13%	5 9%	7 13%	11 20%	11 20%
	0500	79 100%	9 11%	14 17%	12 15%	10 12%	9 11%	13 16%	12 15%
	0600	106 100%	12 11%	13 12%	19 17%	18 16%	21 19%	14 13%	9 8%
	0700	105 100%	11 10%	14 13%	26 24%	14 13%	20 19%	10 9%	10 9%
	0800	165 100%	12 7%	25 15%	44 26%	27 16%	26 15%	14 8%	17 10%
	0900	161 100%	13 8%	23 14%	30 18%	32 19%	19 11%	22 13%	22 13%
	1000	195 100%	15 7%	24 12%	35 17%	41 21%	33 16%	31 15%	16 8%

		Total	Sunday	Monday	Tuesday	Wednesday	Thursday	Friday	Saturday
12/2015	1100	198 100%	20 10%	33 16%	40 20%	33 16%	32 16%	29 14%	11 5%
	1200	182 100%	16 8%	25 13%	28 15%	41 22%	37 20%	24 13%	11 6%
	1300	206 100%	23 11%	25 12%	35 16%	43 20%	37 17%	22 10%	21 10%
	1400	218 100%	27 12%	35 16%	32 14%	43 19%	30 13%	24 11%	27 12%
	1500	232 100%	20 8%	34 14%	37 15%	40 17%	43 18%	33 14%	25 10%
	1600	226 100%	26 11%	31 13%	43 19%	34 15%	36 15%	26 11%	30 13%
	1700	245 100%	26 10%	37 15%	33 13%	47 19%	45 18%	28 11%	29 11%
	1800	227 100%	26 11%	34 14%	39 17%	34 14%	39 17%	28 12%	27 11%
	1900	191 100%	8 4%	32 16%	40 20%	34 17%	32 16%	24 12%	21 10%
	2000	169 100%	18 10%	20 11%	34 20%	28 16%	27 15%	20 11%	22 13%
	2100	168 100%	9 5%	20 11%	34 20%	25 14%	29 17%	24 14%	27 16%
	2200	124 100%	17 13%	16 12%	24 19%	11 8%	21 16%	19 15%	16 12%
	2300	120 100%	6 5%	16 13%	14 11%	23 19%	28 23%	16 13%	17 14%

Calls Received by Hour

For 2015

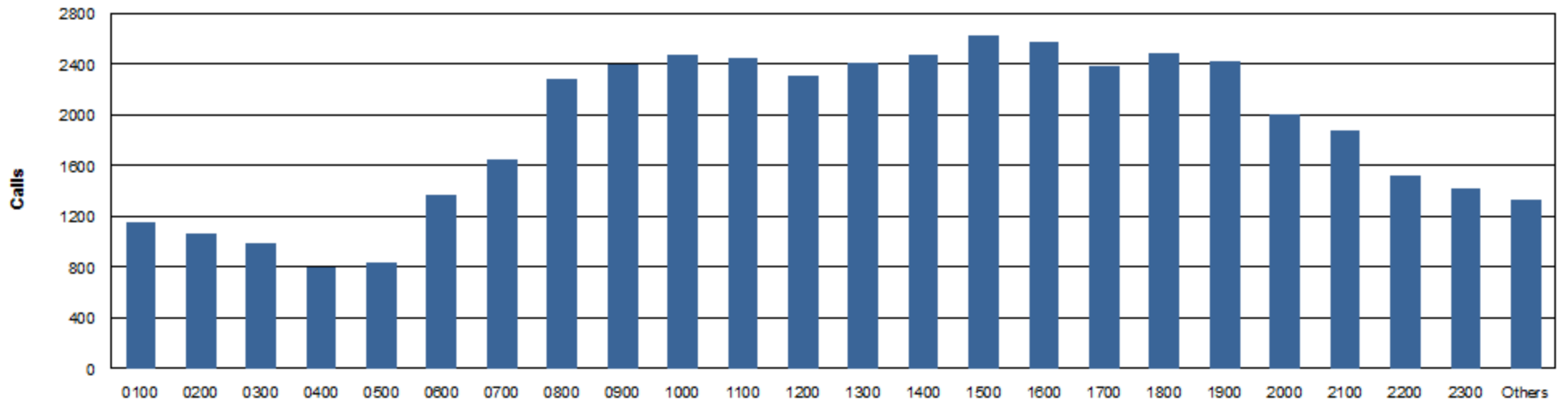

Calls Received by Month, Hour, and Day of Week

		Total	Sunday	Monday	Tuesday	Wednesday	Thursday	Friday	Saturday
Total		45,244 100%	5,482 12%	6,641 14%	6,829 15%	6,752 14%	6,845 15%	6,751 14%	5,944 13%
1/2015	Total	3,738 100%	430 11%	558 14%	476 12%	477 12%	619 16%	627 16%	551 14%
	0000	90 100%	17 18%	5 5%	9 10%	11 12%	22 24%	14 15%	12 13%
	0100	71 100%	10 14%	7 9%	8 11%	7 9%	12 16%	16 22%	11 15%
	0200	92 100%	16 17%	11 11%	7 7%	14 15%	13 14%	14 15%	17 18%
	0300	97 100%	8 8%	16 16%	10 10%	12 12%	21 21%	15 15%	15 15%
	0400	83 100%	14 16%	15 18%	5 6%	9 10%	19 22%	11 13%	10 12%
	0500	67 100%	4 5%	15 22%	9 13%	7 10%	15 22%	9 13%	8 11%
	0600	121 100%	16 13%	22 18%	16 13%	12 9%	19 15%	21 17%	15 12%
	0700	126 100%	13 10%	22 17%	7 5%	13 10%	19 15%	31 24%	21 16%
	0800	206 100%	21 10%	34 16%	37 17%	24 11%	25 12%	42 20%	23 11%
	0900	196 100%	23 11%	32 16%	25 12%	27 13%	38 19%	30 15%	21 10%
	1000	215 100%	19 8%	34 15%	28 13%	33 15%	33 15%	45 20%	23 10%
	1100	210 100%	25 11%	30 14%	22 10%	38 18%	35 16%	31 14%	29 13%
	1200	195 100%	17 8%	26 13%	34 17%	24 12%	30 15%	34 17%	30 15%
	1300	177 100%	9 5%	34 19%	25 14%	32 18%	24 13%	24 13%	29 16%
	1400	206 100%	24 11%	33 16%	29 14%	33 16%	36 17%	23 11%	28 13%
	1500	216 100%	18 8%	29 13%	25 11%	30 13%	34 15%	43 19%	37 17%
	1600	211 100%	30 14%	27 12%	27 12%	31 14%	33 15%	40 18%	23 10%
	1700	207 100%	20 9%	31 14%	27 13%	22 10%	26 12%	35 16%	46 22%
1800	203 100%	32 15%	27 13%	26 12%	21 10%	34 16%	30 14%	33 16%	
1900	196 100%	25 12%	28 14%	26 13%	25 12%	28 14%	27 13%	37 18%	

		Total	Sunday	Monday	Tuesday	Wednesday	Thursday	Friday	Saturday
1/2015	2000	160 100%	19 11%	25 15%	22 13%	15 9%	35 21%	25 15%	19 11%
	2100	136 100%	14 10%	20 14%	20 14%	12 8%	27 19%	18 13%	25 18%
	2200	151 100%	20 13%	26 17%	17 11%	14 9%	20 13%	29 19%	25 16%
	2300	106 100%	16 15%	9 8%	15 14%	11 10%	21 19%	20 18%	14 13%
2/2015	Total	3,246 100%	386 11%	476 14%	522 16%	452 13%	480 14%	507 15%	423 13%
	0000	122 100%	20 16%	12 9%	17 13%	14 11%	18 14%	20 16%	21 17%
	0100	93 100%	13 13%	12 12%	13 13%	16 17%	12 12%	10 10%	17 18%
	0200	78 100%	16 20%	12 15%	16 20%	5 6%	12 15%	8 10%	9 11%
	0300	102 100%	14 13%	18 17%	15 14%	11 10%	7 6%	22 21%	15 14%
	0400	74 100%	13 17%	10 13%	11 14%	7 9%	10 13%	16 21%	7 9%
	0500	61 100%	9 14%	7 11%	5 8%	8 13%	15 24%	8 13%	9 14%
	0600	125 100%	20 16%	17 13%	17 13%	17 13%	21 16%	17 13%	16 12%
	0700	134 100%	17 12%	23 17%	23 17%	12 8%	21 15%	25 18%	13 9%
	0800	160 100%	21 13%	32 20%	21 13%	26 16%	17 10%	27 16%	16 10%
	0900	192 100%	15 7%	34 17%	36 18%	31 16%	23 11%	30 15%	23 11%
	1000	169 100%	12 7%	29 17%	30 17%	27 15%	33 19%	17 10%	21 12%
	1100	175 100%	16 9%	21 12%	31 17%	25 14%	33 18%	29 16%	20 11%
	1200	178 100%	28 15%	26 14%	24 13%	24 13%	27 15%	22 12%	27 15%
	1300	149 100%	21 14%	16 10%	37 24%	18 12%	16 10%	24 16%	17 11%
	1400	188 100%	15 7%	30 15%	26 13%	36 19%	24 12%	32 17%	25 13%
	1500	182 100%	17 9%	36 19%	27 14%	22 12%	26 14%	35 19%	19 10%
1600	145 100%	20 13%	19 13%	22 15%	17 11%	23 15%	23 15%	21 14%	
1700	144 100%	17 11%	18 12%	21 14%	33 22%	20 13%	18 12%	17 11%	
1800	171 100%	14 8%	24 14%	34 19%	18 10%	28 16%	31 18%	22 12%	

		Total	Sunday	Monday	Tuesday	Wednesday	Thursday	Friday	Saturday
2/2015	1900	155 100%	22 14%	20 12%	24 15%	25 16%	26 16%	20 12%	18 11%
	2000	109 100%	12 11%	15 13%	15 13%	15 13%	21 19%	16 14%	15 13%
	2100	118 100%	15 13%	15 12%	18 15%	18 15%	10 8%	25 21%	17 14%
	2200	99 100%	8 8%	13 13%	15 15%	14 14%	18 18%	14 14%	17 17%
	2300	123 100%	11 8%	17 13%	24 19%	13 10%	19 15%	18 14%	21 17%
3/2015	Total	3,911 100%	547 13%	635 16%	675 17%	487 12%	541 13%	570 14%	456 11%
	0000	135 100%	22 16%	16 11%	25 18%	18 13%	11 8%	14 10%	29 21%
	0100	102 100%	22 21%	19 18%	14 13%	9 8%	10 9%	10 9%	18 17%
	0200	86 100%	11 12%	10 11%	14 16%	11 12%	7 8%	15 17%	18 20%
	0300	70 100%	11 15%	12 17%	13 18%	4 5%	7 10%	10 14%	13 18%
	0400	65 100%	14 21%	8 12%	10 15%	8 12%	10 15%	9 13%	6 9%
	0500	63 100%	12 19%	10 15%	11 17%	7 11%	5 7%	13 20%	5 7%
	0600	100 100%	16 16%	15 15%	14 14%	14 14%	16 16%	15 15%	10 10%
	0700	175 100%	20 11%	32 18%	33 18%	20 11%	32 18%	24 13%	14 8%
	0800	208 100%	22 10%	39 18%	38 18%	28 13%	29 13%	34 16%	18 8%
	0900	234 100%	28 11%	48 20%	39 16%	31 13%	36 15%	30 12%	22 9%
	1000	224 100%	33 14%	49 21%	33 14%	26 11%	33 14%	28 12%	22 9%
	1100	243 100%	34 13%	47 19%	39 16%	35 14%	25 10%	41 16%	22 9%
	1200	198 100%	22 11%	27 13%	36 18%	24 12%	26 13%	32 16%	31 15%
	1300	249 100%	32 12%	47 18%	42 16%	25 10%	40 16%	34 13%	29 11%
	1400	210 100%	26 12%	33 15%	41 19%	28 13%	27 12%	31 14%	24 11%
	1500	228 100%	31 13%	32 14%	43 18%	27 11%	37 16%	31 13%	27 11%
1600	196 100%	25 12%	25 12%	45 22%	26 13%	25 12%	23 11%	27 13%	
1700	169 100%	25 14%	21 12%	32 18%	16 9%	35 20%	23 13%	17 10%	

		Total	Sunday	Monday	Tuesday	Wednesday	Thursday	Friday	Saturday
3/2015	1800	210 100%	35 16%	39 18%	28 13%	28 13%	27 12%	38 18%	15 7%
	1900	157 100%	23 14%	15 9%	23 14%	28 17%	27 17%	22 14%	19 12%
	2000	161 100%	21 13%	22 13%	30 18%	26 16%	19 11%	25 15%	18 11%
	2100	153 100%	27 17%	25 16%	27 17%	19 12%	21 13%	22 14%	12 7%
	2200	120 100%	11 9%	20 16%	19 15%	12 10%	15 12%	24 20%	19 15%
	2300	155 100%	24 15%	24 15%	26 16%	17 10%	21 13%	22 14%	21 13%
4/2015	Total	3,597 100%	412 11%	450 12%	499 13%	617 17%	640 17%	517 14%	462 12%
	0000	71 100%	15 21%	10 14%	8 11%	10 14%	10 14%	7 9%	11 15%
	0100	76 100%	17 22%	6 7%	10 13%	10 13%	10 13%	12 15%	11 14%
	0200	75 100%	15 20%	9 12%	10 13%	12 16%	10 13%	9 12%	10 13%
	0300	86 100%	10 11%	8 9%	10 11%	10 11%	13 15%	21 24%	14 16%
	0400	54 100%	13 24%	4 7%	7 12%	9 16%	10 18%	5 9%	6 11%
	0500	70 100%	11 15%	8 11%	9 12%	9 12%	13 18%	10 14%	10 14%
	0600	129 100%	13 10%	18 13%	19 14%	23 17%	27 20%	13 10%	16 12%
	0700	151 100%	13 8%	27 17%	24 15%	33 21%	24 15%	16 10%	14 9%
	0800	185 100%	19 10%	26 14%	22 11%	34 18%	32 17%	30 16%	22 11%
	0900	201 100%	27 13%	28 13%	30 14%	34 16%	34 16%	30 14%	18 8%
	1000	200 100%	12 5%	26 12%	27 13%	34 16%	41 20%	26 12%	34 16%
	1100	205 100%	29 14%	24 11%	29 14%	40 19%	33 16%	26 12%	24 11%
	1200	194 100%	17 8%	22 11%	32 16%	42 21%	43 22%	22 11%	16 8%
	1300	187 100%	15 8%	28 14%	23 12%	30 16%	43 22%	23 12%	25 13%
1400	174 100%	25 14%	24 13%	24 13%	27 15%	26 14%	24 13%	24 13%	
1500	200 100%	22 11%	25 12%	32 16%	29 14%	31 15%	36 18%	25 12%	
1600	218 100%	20 9%	29 13%	33 15%	38 17%	45 20%	29 13%	24 11%	

		Total	Sunday	Monday	Tuesday	Wednesday	Thursday	Friday	Saturday
4/2015	1700	192 100%	21 10%	24 12%	32 16%	32 16%	32 16%	24 12%	27 14%
	1800	194 100%	25 12%	20 10%	26 13%	31 15%	34 17%	26 13%	32 16%
	1900	211 100%	19 9%	25 11%	34 16%	39 18%	34 16%	32 15%	28 13%
	2000	170 100%	17 10%	13 7%	21 12%	31 18%	35 20%	28 16%	25 14%
	2100	151 100%	15 9%	21 13%	17 11%	22 14%	29 19%	28 18%	19 12%
	2200	117 100%	14 11%	13 11%	9 7%	23 19%	18 15%	25 21%	15 12%
	2300	86 100%	8 9%	12 13%	11 12%	15 17%	13 15%	15 17%	12 13%
5/2015	Total	3,937 100%	559 14%	578 14%	522 13%	521 13%	536 13%	653 16%	568 14%
	0000	111 100%	29 26%	22 19%	12 10%	14 12%	12 10%	7 6%	15 13%
	0100	114 100%	28 24%	19 16%	6 5%	14 12%	12 10%	12 10%	23 20%
	0200	80 100%	15 18%	14 18%	10 12%	5 6%	9 11%	7 8%	20 24%
	0300	90 100%	19 21%	13 14%	8 8%	12 13%	11 12%	10 11%	17 18%
	0400	60 100%	4 6%	10 16%	10 16%	9 15%	4 6%	11 18%	12 20%
	0500	65 100%	11 16%	15 23%	7 10%	11 16%	9 13%	7 10%	5 7%
	0600	125 100%	20 16%	16 12%	18 14%	14 11%	16 12%	24 19%	17 13%
	0700	139 100%	17 12%	20 14%	15 10%	18 12%	25 17%	25 17%	19 13%
	0800	185 100%	10 5%	29 15%	24 12%	21 11%	28 15%	41 22%	32 17%
	0900	200 100%	19 9%	28 14%	35 17%	26 13%	33 16%	37 18%	22 11%
	1000	188 100%	24 12%	33 17%	32 17%	27 14%	21 11%	31 16%	20 10%
	1100	201 100%	26 12%	25 12%	27 13%	23 11%	29 14%	31 15%	40 19%
	1200	229 100%	37 16%	33 14%	34 14%	40 17%	35 15%	28 12%	22 9%
	1300	212 100%	30 14%	39 18%	23 10%	26 12%	33 15%	35 16%	26 12%
1400	217 100%	31 14%	30 13%	30 13%	34 15%	35 16%	35 16%	22 10%	
1500	232 100%	30 12%	26 11%	30 12%	32 13%	30 12%	52 22%	32 13%	

		Total	Sunday	Monday	Tuesday	Wednesday	Thursday	Friday	Saturday
5/2015	1600	227 100%	26 11%	37 16%	30 13%	25 11%	32 14%	40 17%	37 16%
	1700	234 100%	31 13%	38 16%	32 13%	31 13%	30 12%	38 16%	34 14%
	1800	214 100%	27 12%	27 12%	30 14%	33 15%	30 14%	40 18%	27 12%
	1900	211 100%	29 13%	35 16%	31 14%	29 13%	31 14%	27 12%	29 13%
	2000	161 100%	21 13%	18 11%	23 14%	21 13%	17 10%	39 24%	22 13%
	2100	174 100%	31 17%	27 15%	21 12%	23 13%	16 9%	34 19%	22 12%
	2200	133 100%	23 17%	10 7%	15 11%	17 12%	19 14%	23 17%	26 19%
	2300	135 100%	21 15%	14 10%	19 14%	16 11%	19 14%	19 14%	27 20%
6/2015	Total	3,772 100%	403 10%	668 17%	674 17%	531 14%	541 14%	485 12%	470 12%
	0000	108 100%	17 15%	18 16%	20 18%	19 17%	12 11%	10 9%	12 11%
	0100	109 100%	16 14%	19 17%	16 14%	13 11%	16 14%	20 18%	9 8%
	0200	92 100%	18 19%	10 10%	10 10%	17 18%	12 13%	12 13%	13 14%
	0300	77 100%	9 11%	15 19%	12 15%	15 19%	8 10%	7 9%	11 14%
	0400	50 100%	8 16%	10 20%	7 14%	11 22%	8 16%	4 8%	2 4%
	0500	60 100%	5 8%	10 16%	10 16%	8 13%	6 10%	11 18%	10 16%
	0600	111 100%	11 9%	19 17%	21 18%	15 13%	21 18%	9 8%	15 13%
	0700	167 100%	15 8%	27 16%	36 21%	21 12%	25 14%	19 11%	24 14%
	0800	185 100%	18 9%	35 18%	33 17%	29 15%	32 17%	27 15%	11 5%
	0900	196 100%	13 6%	39 19%	27 13%	24 12%	40 20%	27 13%	26 13%
	1000	223 100%	31 13%	43 19%	38 17%	28 12%	32 14%	26 11%	25 11%
	1100	216 100%	26 12%	42 19%	39 18%	30 13%	30 13%	24 11%	25 11%
	1200	176 100%	25 14%	34 19%	26 14%	22 12%	26 14%	25 14%	18 10%
	1300	186 100%	20 10%	37 19%	34 18%	21 11%	32 17%	21 11%	21 11%
1400	212 100%	17 8%	41 19%	38 17%	23 10%	27 12%	25 11%	41 19%	

		Total	Sunday	Monday	Tuesday	Wednesday	Thursday	Friday	Saturday
6/2015	1500	207 100%	23 11%	31 14%	30 14%	34 16%	32 15%	29 13%	28 13%
	1600	228 100%	15 6%	46 20%	54 23%	32 14%	27 11%	24 10%	30 13%
	1700	206 100%	19 9%	32 15%	37 17%	32 15%	26 12%	29 14%	31 15%
	1800	204 100%	22 10%	33 16%	35 17%	32 15%	31 15%	27 13%	24 11%
	1900	208 100%	22 10%	31 14%	36 17%	29 13%	34 16%	25 12%	31 14%
	2000	158 100%	12 7%	21 13%	29 18%	26 16%	24 15%	29 18%	17 10%
	2100	163 100%	18 11%	28 17%	35 21%	19 11%	19 11%	24 14%	20 12%
	2200	113 100%	12 10%	23 20%	28 24%	16 14%	13 11%	9 7%	12 10%
	2300	117 100%	11 9%	24 20%	23 19%	15 12%	8 6%	22 18%	14 11%
7/2015	Total	4,061 100%	433 10%	532 13%	551 13%	723 17%	653 16%	680 16%	489 12%
	0000	121 100%	15 12%	8 6%	18 14%	20 16%	18 14%	24 19%	18 14%
	0100	112 100%	22 19%	16 14%	8 7%	19 16%	17 15%	17 15%	13 11%
	0200	92 100%	14 15%	10 10%	11 11%	15 16%	14 15%	14 15%	14 15%
	0300	84 100%	13 15%	9 10%	5 5%	22 26%	11 13%	12 14%	12 14%
	0400	70 100%	11 15%	6 8%	7 10%	9 12%	12 17%	7 10%	18 25%
	0500	91 100%	14 15%	14 15%	11 12%	12 13%	15 16%	17 18%	8 8%
	0600	102 100%	12 11%	14 13%	10 9%	18 17%	15 14%	18 17%	15 14%
	0700	137 100%	16 11%	22 16%	26 18%	20 14%	24 17%	16 11%	13 9%
	0800	196 100%	13 6%	33 16%	33 16%	29 14%	29 14%	34 17%	25 12%
	0900	214 100%	24 11%	31 14%	27 12%	40 18%	30 14%	41 19%	21 9%
	1000	229 100%	19 8%	39 17%	33 14%	43 18%	33 14%	42 18%	20 8%
	1100	200 100%	20 10%	27 13%	21 10%	40 20%	28 14%	36 18%	28 14%
	1200	206 100%	25 12%	33 16%	28 13%	31 15%	37 17%	34 16%	18 8%
1300	195 100%	15 7%	28 14%	36 18%	29 14%	36 18%	30 15%	21 10%	

		Total	Sunday	Monday	Tuesday	Wednesday	Thursday	Friday	Saturday
7/2015	1400	222 100%	25 11%	30 13%	29 13%	45 20%	39 17%	28 12%	26 11%
	1500	233 100%	18 7%	25 10%	28 12%	48 20%	38 16%	41 17%	35 15%
	1600	221 100%	25 11%	22 9%	35 15%	42 19%	30 13%	40 18%	27 12%
	1700	204 100%	16 7%	20 9%	27 13%	40 19%	35 17%	48 23%	18 8%
	1800	238 100%	17 7%	32 13%	34 14%	45 18%	31 13%	43 18%	36 15%
	1900	248 100%	25 10%	28 11%	34 13%	51 20%	51 20%	37 14%	22 8%
	2000	217 100%	17 7%	25 11%	29 13%	35 16%	47 21%	42 19%	22 10%
	2100	196 100%	25 12%	24 12%	24 12%	40 20%	28 14%	26 13%	29 14%
	2200	124 100%	19 15%	19 15%	21 16%	17 13%	16 12%	19 15%	13 10%
	2300	109 100%	13 11%	17 15%	16 14%	13 11%	19 17%	14 12%	17 15%
8/2015	Total	4,039 100%	579 14%	648 16%	531 13%	528 13%	541 13%	553 13%	659 16%
	0000	134 100%	29 21%	19 14%	11 8%	22 16%	11 8%	13 9%	29 21%
	0100	104 100%	23 22%	15 14%	11 10%	12 11%	11 10%	18 17%	14 13%
	0200	116 100%	26 22%	16 13%	13 11%	16 13%	13 11%	14 12%	18 15%
	0300	90 100%	24 26%	12 13%	11 12%	5 5%	10 11%	11 12%	17 18%
	0400	84 100%	10 11%	12 14%	9 10%	8 9%	17 20%	13 15%	15 17%
	0500	67 100%	8 11%	10 14%	9 13%	5 7%	10 14%	17 25%	8 11%
	0600	104 100%	17 16%	19 18%	15 14%	14 13%	10 9%	14 13%	15 14%
	0700	131 100%	13 9%	22 16%	20 15%	20 15%	18 13%	27 20%	11 8%
	0800	198 100%	20 10%	37 18%	29 14%	27 13%	29 14%	19 9%	37 18%
	0900	221 100%	26 11%	37 16%	29 13%	37 16%	26 11%	34 15%	32 14%
	1000	228 100%	24 10%	41 17%	27 12%	29 12%	34 14%	36 15%	37 16%
	1100	201 100%	27 13%	30 14%	31 15%	23 11%	22 10%	31 15%	37 18%
	1200	181 100%	34 18%	39 21%	21 11%	24 13%	17 9%	18 9%	28 15%

		Total	Sunday	Monday	Tuesday	Wednesday	Thursday	Friday	Saturday
8/2015	1300	211 100%	30 14%	42 19%	29 13%	19 9%	27 12%	30 14%	34 16%
	1400	213 100%	26 12%	32 15%	28 13%	24 11%	39 18%	33 15%	31 14%
	1500	231 100%	31 13%	36 15%	37 16%	27 11%	33 14%	32 13%	35 15%
	1600	229 100%	34 14%	39 17%	27 11%	26 11%	32 13%	28 12%	43 18%
	1700	228 100%	32 14%	35 15%	33 14%	32 14%	42 18%	30 13%	24 10%
	1800	250 100%	32 12%	37 14%	36 14%	38 15%	39 15%	27 10%	41 16%
	1900	224 100%	32 14%	30 13%	28 12%	27 12%	32 14%	33 14%	42 18%
	2000	180 100%	20 11%	24 13%	21 11%	32 17%	24 13%	26 14%	33 18%
	2100	156 100%	20 12%	27 17%	21 13%	26 16%	16 10%	17 10%	29 18%
	2200	134 100%	24 17%	20 14%	12 8%	20 14%	14 10%	18 13%	26 19%
	2300	124 100%	17 13%	17 13%	23 18%	15 12%	15 12%	14 11%	23 18%
9/2015	Total	3,834 100%	417 10%	502 13%	697 18%	693 18%	533 13%	540 14%	452 11%
	0000	121 100%	19 15%	16 13%	23 19%	17 14%	15 12%	15 12%	16 13%
	0100	104 100%	27 25%	20 19%	10 9%	18 17%	8 7%	12 11%	9 8%
	0200	107 100%	10 9%	16 14%	10 9%	25 23%	8 7%	16 14%	22 20%
	0300	70 100%	11 15%	7 10%	8 11%	5 7%	15 21%	10 14%	14 20%
	0400	78 100%	11 14%	16 20%	13 16%	13 16%	7 8%	6 7%	12 15%
	0500	67 100%	10 14%	8 11%	8 11%	14 20%	12 17%	8 11%	7 10%
	0600	103 100%	8 7%	10 9%	16 15%	19 18%	17 16%	21 20%	12 11%
	0700	110 100%	10 9%	12 10%	16 14%	22 20%	22 20%	15 13%	13 11%
	0800	201 100%	21 10%	33 16%	33 16%	41 20%	34 16%	23 11%	16 7%
	0900	219 100%	15 6%	33 15%	42 19%	43 19%	29 13%	40 18%	17 7%
	1000	190 100%	14 7%	21 11%	34 17%	33 17%	31 16%	35 18%	22 11%
	1100	202 100%	23 11%	29 14%	42 20%	28 13%	33 16%	26 12%	21 10%

		Total	Sunday	Monday	Tuesday	Wednesday	Thursday	Friday	Saturday
9/2015	1200	201 100%	26 12%	23 11%	40 19%	33 16%	23 11%	28 13%	28 13%
	1300	205 100%	13 6%	27 13%	44 21%	40 19%	33 16%	30 14%	18 8%
	1400	197 100%	21 10%	27 13%	39 19%	34 17%	22 11%	29 14%	25 12%
	1500	231 100%	25 10%	34 14%	31 13%	34 14%	42 18%	30 12%	35 15%
	1600	256 100%	30 11%	34 13%	59 23%	47 18%	26 10%	29 11%	31 12%
	1700	206 100%	14 6%	21 10%	36 17%	40 19%	32 15%	38 18%	25 12%
	1800	189 100%	20 10%	25 13%	38 20%	32 16%	30 15%	28 14%	16 8%
	1900	207 100%	18 8%	28 13%	47 22%	39 18%	28 13%	30 14%	17 8%
	2000	171 100%	18 10%	20 11%	29 16%	33 19%	23 13%	24 14%	24 14%
	2100	157 100%	18 11%	19 12%	34 21%	33 21%	16 10%	20 12%	17 10%
	2200	134 100%	19 14%	12 8%	28 20%	30 22%	16 11%	13 9%	16 11%
	2300	108 100%	16 14%	11 10%	17 15%	20 18%	11 10%	14 12%	19 17%
10/2015	Total	3,920 100%	432 11%	490 12%	541 13%	559 14%	683 17%	650 16%	565 14%
	0000	105 100%	11 10%	9 8%	16 15%	17 16%	17 16%	13 12%	22 20%
	0100	95 100%	13 13%	12 12%	10 10%	11 11%	10 10%	17 17%	22 23%
	0200	94 100%	20 21%	9 9%	12 12%	15 15%	10 10%	12 12%	16 17%
	0300	59 100%	6 10%	10 16%	11 18%	7 11%	6 10%	10 16%	9 15%
	0400	76 100%	17 22%	6 7%	8 10%	14 18%	8 10%	10 13%	13 17%
	0500	83 100%	7 8%	9 10%	14 16%	10 12%	15 18%	11 13%	17 20%
	0600	139 100%	12 8%	17 12%	21 15%	20 14%	24 17%	23 16%	22 15%
	0700	139 100%	13 9%	19 13%	21 15%	20 14%	31 22%	20 14%	15 10%
	0800	207 100%	21 10%	36 17%	35 16%	30 14%	34 16%	25 12%	26 12%
	0900	184 100%	19 10%	32 17%	23 12%	30 16%	22 11%	42 22%	16 8%
	1000	230 100%	24 10%	30 13%	28 12%	33 14%	46 20%	39 16%	30 13%

		Total	Sunday	Monday	Tuesday	Wednesday	Thursday	Friday	Saturday
10/2015	1100	203 100%	24 11%	28 13%	28 13%	25 12%	40 19%	32 15%	26 12%
	1200	201 100%	21 10%	28 13%	24 11%	24 11%	42 20%	35 17%	27 13%
	1300	221 100%	29 13%	33 14%	32 14%	26 11%	36 16%	37 16%	28 12%
	1400	207 100%	20 9%	27 13%	22 10%	32 15%	40 19%	35 16%	31 14%
	1500	219 100%	21 9%	24 10%	25 11%	32 14%	41 18%	36 16%	40 18%
	1600	242 100%	22 9%	24 9%	30 12%	39 16%	41 16%	49 20%	37 15%
	1700	194 100%	17 8%	26 13%	27 13%	31 15%	30 15%	37 19%	26 13%
	1800	197 100%	18 9%	18 9%	35 17%	27 13%	34 17%	42 21%	23 11%
	1900	224 100%	26 11%	23 10%	39 17%	36 16%	45 20%	29 12%	26 11%
	2000	172 100%	20 11%	21 12%	23 13%	21 12%	37 21%	27 15%	23 13%
	2100	155 100%	18 11%	15 9%	17 10%	27 17%	27 17%	29 18%	22 14%
	2200	141 100%	15 10%	17 12%	29 20%	18 12%	23 16%	17 12%	22 15%
	2300	133 100%	18 13%	17 12%	11 8%	14 10%	24 18%	23 17%	26 19%
11/2015	Total	3,513 100%	496 14%	599 17%	487 13%	532 15%	471 13%	499 14%	429 12%
	0000	106 100%	12 11%	18 16%	11 10%	23 21%	14 13%	11 10%	17 16%
	0100	89 100%	22 24%	11 12%	13 14%	8 8%	18 20%	9 10%	8 8%
	0200	89 100%	13 14%	7 7%	17 19%	13 14%	16 17%	13 14%	10 11%
	0300	88 100%	17 19%	13 14%	13 14%	12 13%	14 15%	7 8%	12 13%
	0400	50 100%	3 6%	11 22%	10 20%	6 12%	7 14%	6 12%	7 14%
	0500	57 100%	12 21%	8 14%	6 10%	8 14%	6 10%	7 12%	10 17%
	0600	97 100%	14 14%	13 13%	12 12%	17 17%	11 11%	13 13%	17 17%
	0700	128 100%	9 7%	31 24%	20 15%	23 17%	18 14%	14 10%	13 10%
	0800	181 100%	23 12%	31 17%	25 13%	28 15%	23 12%	29 15%	22 12%
	0900	180 100%	22 12%	34 18%	32 17%	22 12%	27 15%	27 15%	16 8%

		Total	Sunday	Monday	Tuesday	Wednesday	Thursday	Friday	Saturday
11/2015	1000	186 100%	25 13%	35 18%	16 8%	25 13%	37 19%	28 15%	20 10%
	1100	196 100%	29 14%	37 18%	20 10%	34 17%	18 9%	32 16%	26 13%
	1200	172 100%	29 16%	29 16%	27 15%	25 14%	20 11%	26 15%	16 9%
	1300	214 100%	42 19%	43 20%	26 12%	36 17%	22 10%	23 10%	22 10%
	1400	203 100%	25 12%	37 18%	28 13%	39 19%	23 11%	32 15%	19 9%
	1500	212 100%	29 13%	38 17%	31 14%	27 12%	21 9%	38 17%	28 13%
	1600	177 100%	18 10%	39 22%	20 11%	33 18%	21 11%	28 15%	18 10%
	1700	160 100%	22 13%	23 14%	19 11%	24 15%	26 16%	24 15%	22 13%
	1800	189 100%	35 18%	32 16%	26 13%	31 16%	25 13%	21 11%	19 10%
	1900	187 100%	28 14%	24 12%	30 16%	26 13%	27 14%	27 14%	25 13%
	2000	172 100%	20 11%	28 16%	29 16%	20 11%	28 16%	25 14%	22 12%
	2100	146 100%	22 15%	16 10%	20 13%	25 17%	16 10%	27 18%	20 13%
	2200	129 100%	10 7%	22 17%	22 17%	14 10%	20 15%	20 15%	21 16%
	2300	105 100%	15 14%	19 18%	14 13%	13 12%	13 12%	12 11%	19 18%
12/2015	Total	3,676 100%	388 10%	505 13%	654 17%	632 17%	607 16%	470 12%	420 11%
	0000	97 100%	19 19%	11 11%	15 15%	14 14%	12 12%	13 13%	13 13%
	0100	81 100%	14 17%	8 9%	17 20%	12 14%	8 9%	12 14%	10 12%
	0200	58 100%	13 22%	6 10%	8 13%	12 20%	6 10%	6 10%	7 12%
	0300	70 100%	17 24%	8 11%	8 11%	11 15%	10 14%	7 10%	9 12%
	0400	53 100%	11 20%	1 1%	7 13%	5 9%	7 13%	11 20%	11 20%
	0500	79 100%	9 11%	14 17%	12 15%	10 12%	9 11%	13 16%	12 15%
	0600	106 100%	12 11%	13 12%	19 17%	18 16%	21 19%	14 13%	9 8%
	0700	105 100%	11 10%	14 13%	26 24%	14 13%	20 19%	10 9%	10 9%
	0800	165 100%	12 7%	25 15%	44 26%	27 16%	26 15%	14 8%	17 10%

		Total	Sunday	Monday	Tuesday	Wednesday	Thursday	Friday	Saturday
12/2015	0900	161 100%	13 8%	23 14%	30 18%	32 19%	19 11%	22 13%	22 13%
	1000	195 100%	15 7%	24 12%	35 17%	41 21%	33 16%	31 15%	16 8%
	1100	198 100%	20 10%	33 16%	40 20%	33 16%	32 16%	29 14%	11 5%
	1200	182 100%	16 8%	25 13%	28 15%	41 22%	37 20%	24 13%	11 6%
	1300	206 100%	23 11%	25 12%	35 16%	43 20%	37 17%	22 10%	21 10%
	1400	218 100%	27 12%	35 16%	32 14%	43 19%	30 13%	24 11%	27 12%
	1500	232 100%	20 8%	34 14%	37 15%	40 17%	43 18%	33 14%	25 10%
	1600	226 100%	26 11%	31 13%	43 19%	34 15%	36 15%	26 11%	30 13%
	1700	245 100%	26 10%	37 15%	33 13%	47 19%	45 18%	28 11%	29 11%
	1800	227 100%	26 11%	34 14%	39 17%	34 14%	39 17%	28 12%	27 11%
	1900	191 100%	8 4%	32 16%	40 20%	34 17%	32 16%	24 12%	21 10%
	2000	169 100%	18 10%	20 11%	34 20%	28 16%	27 15%	20 11%	22 13%
	2100	168 100%	9 5%	20 11%	34 20%	25 14%	29 17%	24 14%	27 16%
	2200	124 100%	17 13%	16 12%	24 19%	11 8%	21 16%	19 15%	16 12%
2300	120 100%	6 5%	16 13%	14 11%	23 19%	28 23%	16 13%	17 14%	

Calls Received by Call Type by Day of Week

*NOTE: These represent the calls as initially entered with the information first received by the person calling.

	Total		Sun		Mon		Tue		Wed		Thu		Fri		Sat	
Total	45,247	100%	5,483	100%	6,641	100%	6,830	100%	6,752	100%	6,845	100%	6,751	100%	5,945	100%
	10	0%	1	0%	1	0%	1	0%	2	0%	2	0%	1	0%	2	0%
	2	0%	0	0%	2	0%	0	0%	0	0%	0	0%	0	0%	0	0%
ALARM	1,397	3%	200	3%	229	3%	185	2%	191	2%	205	2%	202	2%	185	3%
ALARM: ACCIDENTAL	227	0%	34	0%	34	0%	32	0%	45	0%	35	0%	21	0%	26	0%
ALARM: CARBON MONOXID	31	0%	4	0%	2	0%	3	0%	8	0%	6	0%	5	0%	3	0%
ALARM: FIRE LINE TROUBL	1	0%	0	0%	0	0%	0	0%	1	0%	0	0%	0	0%	0	0%
ALARM: FIRE-ACTIVE	437	0%	51	0%	65	0%	71	1%	61	0%	58	0%	68	1%	63	1%
ALARM: MALFUNCTION	12	0%	1	0%	0	0%	2	0%	2	0%	3	0%	4	0%	0	0%
ALARM: TEST	644	1%	10	0%	121	1%	123	1%	154	2%	130	1%	96	1%	10	0%
ALARM: WEATHER INDUCE	13	0%	0	0%	0	0%	4	0%	0	0%	0	0%	0	0%	9	0%
ANIMAL: AT LARGE	161	0%	24	0%	26	0%	24	0%	19	0%	20	0%	23	0%	25	0%
ANIMAL: NOISES	33	0%	4	0%	7	0%	6	0%	3	0%	6	0%	4	0%	3	0%
ANIMALS:	186	0%	28	0%	20	0%	27	0%	23	0%	27	0%	34	0%	27	0%
ASSAULT (FRE	1	0%	0	0%	0	0%	1	0%	0	0%	0	0%	0	0%	0	0%
ASSAULT (FREE TEXT)	19	0%	2	0%	3	0%	2	0%	3	0%	3	0%	4	0%	2	0%
ASSIGNMENT: NO CAUSE	36	0%	3	0%	3	0%	4	0%	7	0%	8	0%	5	0%	6	0%
ASSIST DISABLED VEHICLE	137	0%	16	0%	20	0%	20	0%	23	0%	26	0%	18	0%	14	0%
ASSIST FIRE DEPARTMENT	362	0%	51	0%	52	0%	59	0%	52	0%	47	0%	54	0%	47	0%
ASSIST RESCUE SQUAD	3,250	7%	370	6%	522	7%	440	6%	488	7%	501	7%	481	7%	448	7%
AUTO TOWED	13	0%	2	0%	1	0%	3	0%	2	0%	4	0%	0	0%	1	0%

	Total	Sun	Mon	Tue	Wed	Thu	Fri	Sat
AUTO TOWED - PRIVATE PR	4 0%	1 0%	0 0%	1 0%	2 0%	0 0%	0 0%	0 0%
B & E -ATTEMPTED	2 0%	0 0%	0 0%	0 0%	0 0%	2 0%	0 0%	0 0%
B&E FORCED - NON RES	6 0%	1 0%	3 0%	0 0%	1 0%	0 0%	1 0%	0 0%
BUILDING CODE VIOLATION	77 0%	14 0%	10 0%	5 0%	7 0%	10 0%	11 0%	20 0%
BURGLARY: AGG -FORCED	1 0%	0 0%	0 0%	0 0%	1 0%	0 0%	0 0%	0 0%
BURGLARY: ATTEMPTED	1 0%	1 0%	0 0%	0 0%	0 0%	0 0%	0 0%	0 0%
BURGLARY: FORCED	4 0%	1 0%	1 0%	1 0%	0 0%	0 0%	0 0%	1 0%
BURGLARY: NO FORCE	5 0%	1 0%	0 0%	1 0%	0 0%	0 0%	2 0%	1 0%
CHECKS (NSF)	1 0%	0 0%	0 0%	1 0%	0 0%	0 0%	0 0%	0 0%
CHILD ENDANGERING	5 0%	1 0%	0 0%	0 0%	2 0%	0 0%	1 0%	1 0%
CITY DOCTOR CALLED	163 0%	27 0%	28 0%	27 0%	22 0%	24 0%	14 0%	21 0%
CIVIL MATTER	46 0%	5 0%	8 0%	6 0%	8 0%	5 0%	9 0%	5 0%
CONDITION REPORT	439 0%	60 1%	58 0%	68 0%	60 0%	70 1%	49 0%	74 1%
COURT: (FREE TEXT)	58 0%	0 0%	9 0%	25 0%	13 0%	6 0%	5 0%	0 0%
COURT: APP -COMMON PLE	1 0%	0 0%	0 0%	0 0%	0 0%	1 0%	0 0%	0 0%
COURT: APP -GRAND JURY	3 0%	0 0%	0 0%	1 0%	1 0%	0 0%	1 0%	0 0%
COURT: APP -MUNICIPAL	17 0%	0 0%	0 0%	11 0%	3 0%	0 0%	3 0%	0 0%
CPI CARD ISSUED	5 0%	0 0%	1 0%	1 0%	2 0%	1 0%	0 0%	0 0%
CRIMINAL DAMAGING	14 0%	1 0%	2 0%	5 0%	1 0%	1 0%	3 0%	1 0%
CRIMINAL INVESTIGATION-	1 0%	0 0%	1 0%	0 0%	0 0%	0 0%	0 0%	0 0%
CRIMINAL MISCHIEF	16 0%	3 0%	3 0%	1 0%	0 0%	0 0%	7 0%	2 0%
CRIMINAL TRESPASS	1 0%	0 0%	0 0%	0 0%	1 0%	0 0%	0 0%	0 0%
DAMAGE TO PROPERTY	108 0%	9 0%	17 0%	16 0%	18 0%	19 0%	20 0%	9 0%
DEPARTMENTAL	111 0%	12 0%	16 0%	20 0%	18 0%	19 0%	14 0%	12 0%

	Total		Sun		Mon		Tue		Wed		Thu		Fri		Sat	
DETAIL - SPECIAL, NON-TR	528	1%	32	0%	54	0%	70	1%	63	0%	76	1%	117	1%	116	1%
DISABLED MOTOR VEHICLE	1,270	2%	144	2%	197	2%	190	2%	189	2%	185	2%	182	2%	183	3%
DISORDERLY CONDUCT	10	0%	2	0%	0	0%	1	0%	1	0%	2	0%	1	0%	3	0%
DISTURBANCE	226	0%	41	0%	25	0%	26	0%	22	0%	25	0%	38	0%	49	0%
DISTURBANCE: NOISE	102	0%	28	0%	15	0%	8	0%	7	0%	9	0%	19	0%	16	0%
DISTURBANCE: UNWANTED	63	0%	6	0%	6	0%	9	0%	6	0%	5	0%	13	0%	18	0%
DOA AND BODY FOUND	23	0%	4	0%	4	0%	4	0%	0	0%	8	0%	1	0%	2	0%
DOMESTIC: NON-VIOLENT	3	0%	0	0%	1	0%	0	0%	1	0%	0	0%	0	0%	1	0%
DOMESTIC: VIOLENCE	20	0%	2	0%	1	0%	3	0%	4	0%	5	0%	2	0%	3	0%
DRIVING UNDER INFLUENC	5	0%	1	0%	0	0%	0	0%	1	0%	2	0%	0	0%	1	0%
DRIVING UNDER SUSPENS	217	0%	30	0%	29	0%	30	0%	31	0%	29	0%	42	0%	26	0%
DRIVING UNDER THE INFLU	1	0%	0	0%	0	0%	1	0%	0	0%	0	0%	0	0%	0	0%
DRUGS: COCAINE POSSES	1	0%	0	0%	0	0%	0	0%	0	0%	1	0%	0	0%	0	0%
DRUGS: MARIJUANA POSS	3	0%	1	0%	0	0%	0	0%	1	0%	0	0%	0	0%	1	0%
DUPLICATE	2	0%	0	0%	1	0%	0	0%	1	0%	0	0%	0	0%	0	0%
DUPLICATE CALL	1	0%	0	0%	0	0%	1	0%	0	0%	0	0%	0	0%	0	0%
E911 CHECK WELFARE	165	0%	20	0%	27	0%	19	0%	34	0%	24	0%	15	0%	26	0%
E911 HANGUP	726	1%	65	1%	133	2%	134	1%	110	1%	115	1%	106	1%	63	1%
E911 WRONG NUMBER	456	1%	42	0%	62	0%	68	0%	96	1%	60	0%	87	1%	41	0%
ERRANDS - CITY BUSINESS	1	0%	0	0%	1	0%	0	0%	0	0%	0	0%	0	0%	0	0%
ERRANDS: CITY BUSINESS	416	0%	24	0%	81	1%	68	0%	61	0%	83	1%	71	1%	28	0%
ERROR	13	0%	3	0%	1	0%	2	0%	3	0%	4	0%	0	0%	0	0%
ESCAPE FROM FURLOUGH	1	0%	1	0%	0	0%	0	0%	0	0%	0	0%	0	0%	0	0%
ESCORT	18	0%	0	0%	1	0%	6	0%	4	0%	2	0%	3	0%	2	0%

	Total	Sun	Mon	Tue	Wed	Thu	Fri	Sat
FALSIFICATION	1 0%	1 0%	0 0%	0 0%	0 0%	0 0%	0 0%	0 0%
FAMILY TROUBLE	34 0%	1 0%	5 0%	4 0%	7 0%	7 0%	6 0%	4 0%
FIELD CONTACT	110 0%	18 0%	14 0%	19 0%	12 0%	15 0%	16 0%	16 0%
FIREWORKS COMPLAINT	9 0%	1 0%	1 0%	0 0%	1 0%	2 0%	0 0%	4 0%
FOLLOW UP INVESTIGATIO	1,269 2%	123 2%	174 2%	207 3%	202 2%	208 3%	193 2%	162 2%
FORGERY: CHECKS	4 0%	0 0%	1 0%	1 0%	0 0%	1 0%	1 0%	0 0%
FORGERY: FREE TEXT	3 0%	0 0%	1 0%	0 0%	1 0%	1 0%	0 0%	0 0%
FOUND PERSON	1 0%	0 0%	0 0%	0 0%	0 0%	1 0%	0 0%	0 0%
FOUND PROPERTY	88 0%	13 0%	19 0%	18 0%	9 0%	16 0%	6 0%	7 0%
FRAUD (NON SUFF FUNDS	11 0%	0 0%	3 0%	2 0%	4 0%	0 0%	2 0%	0 0%
FRAUD: BY CREDIT CARD	28 0%	4 0%	4 0%	2 0%	6 0%	6 0%	6 0%	0 0%
FRAUD: FREE TEXT	94 0%	4 0%	12 0%	20 0%	17 0%	20 0%	19 0%	2 0%
GENERAL ASSIST	422 0%	65 1%	70 1%	66 0%	54 0%	62 0%	45 0%	60 1%
GENERAL ASSISTANCE	1 0%	0 0%	0 0%	0 0%	1 0%	0 0%	0 0%	0 0%
HANDICAP PARKING VIOL	49 0%	3 0%	7 0%	6 0%	13 0%	11 0%	2 0%	7 0%
HARASSING COMMUNICATI	1 0%	0 0%	0 0%	1 0%	0 0%	0 0%	0 0%	0 0%
HARASSMENT (GENERAL)	2 0%	0 0%	0 0%	1 0%	0 0%	1 0%	0 0%	0 0%
INDUSTRIAL ACCIDENT	47 0%	2 0%	5 0%	8 0%	6 0%	12 0%	12 0%	2 0%
JAIL - PRIS.- COURT APP	2 0%	0 0%	0 0%	0 0%	0 0%	0 0%	1 0%	1 0%
JAIL - PRISONER PROCESS	1,069 2%	126 2%	149 2%	151 2%	149 2%	152 2%	177 2%	165 2%
JUVENILE COMPLAINTS	64 0%	9 0%	8 0%	6 0%	14 0%	7 0%	7 0%	13 0%
LARCENY-THEFT (FREE TE	5 0%	1 0%	0 0%	1 0%	1 0%	2 0%	0 0%	0 0%
LOCK-OUT:	33 0%	3 0%	8 0%	5 0%	4 0%	4 0%	3 0%	6 0%
LOCK-OUT: VEHICLE	815 1%	79 1%	110 1%	143 2%	145 2%	125 1%	114 1%	99 1%

	Total	Sun	Mon	Tue	Wed	Thu	Fri	Sat
LOST PROPERTY	63 0%	6 0%	9 0%	12 0%	5 0%	9 0%	10 0%	12 0%
MENACING	9 0%	0 0%	3 0%	1 0%	3 0%	0 0%	1 0%	1 0%
MISCELLANEOUS	34 0%	1 0%	5 0%	8 0%	3 0%	6 0%	5 0%	6 0%
MISSING PERSON	31 0%	7 0%	2 0%	3 0%	6 0%	3 0%	5 0%	5 0%
MISUSE OF CREDIT CARDS	6 0%	0 0%	2 0%	1 0%	0 0%	0 0%	2 0%	1 0%
MUTUAL AID GIVEN BY US	502 1%	66 1%	66 0%	77 1%	75 1%	78 1%	81 1%	59 0%
MUTUAL AID REQUESTED B	12 0%	1 0%	3 0%	1 0%	2 0%	1 0%	2 0%	2 0%
MVA NO REPORT	1 0%	0 0%	1 0%	0 0%	0 0%	0 0%	0 0%	0 0%
NEIGHBOR TROUBLE	13 0%	1 0%	2 0%	2 0%	1 0%	4 0%	0 0%	3 0%
NOTIFICATIONS	444 0%	41 0%	81 1%	49 0%	82 1%	65 0%	67 0%	59 0%
OFFICER BREAKS/LUNCH	264 0%	44 0%	48 0%	33 0%	47 0%	40 0%	26 0%	26 0%
ON DUTY	2,153 4%	308 5%	306 4%	302 4%	311 4%	319 4%	308 4%	299 5%
OPEN BUILDING/DOOR	89 0%	15 0%	16 0%	10 0%	12 0%	12 0%	9 0%	15 0%
OPEN CONTAINER	1 0%	0 0%	0 0%	0 0%	1 0%	0 0%	0 0%	0 0%
OPER VEH UNDER INFLUEN	91 0%	25 0%	9 0%	8 0%	10 0%	9 0%	8 0%	22 0%
OUT OF SERVICE	46 0%	1 0%	8 0%	7 0%	6 0%	6 0%	13 0%	5 0%
OVERLOAD: WEIGHING	1 0%	0 0%	0 0%	1 0%	0 0%	0 0%	0 0%	0 0%
PARKING PERMISSION	56 0%	9 0%	8 0%	5 0%	9 0%	8 0%	11 0%	6 0%
PARKING VIOLATION	369 0%	28 0%	52 0%	62 0%	52 0%	45 0%	70 1%	60 1%
PATIENT ABUSE	2 0%	1 0%	0 0%	0 0%	0 0%	1 0%	0 0%	0 0%
PATROL - BICYCLE	4 0%	1 0%	2 0%	1 0%	0 0%	0 0%	0 0%	0 0%
PATROL - FOOT	57 0%	8 0%	9 0%	11 0%	8 0%	8 0%	6 0%	7 0%
PHONE CALLS: ANNOYING	42 0%	4 0%	5 0%	4 0%	9 0%	5 0%	9 0%	6 0%
PHONE CALLS: SUSPICIOU	9 0%	0 0%	2 0%	0 0%	2 0%	1 0%	3 0%	1 0%

	Total	Sun	Mon	Tue	Wed	Thu	Fri	Sat
PHONE CALLS: THREATENI	16 0%	1 0%	4 0%	1 0%	5 0%	2 0%	2 0%	1 0%
PORTABLE: OTHER	3,675 8%	502 9%	497 7%	570 8%	543 8%	547 7%	528 7%	488 8%
PORTABLE: STATION	7,258 16%	900 16%	1,037 15%	1,144 16%	1,093 16%	1,103 16%	1,046 15%	935 15%
POWER OUTAGE	32 0%	5 0%	4 0%	5 0%	8 0%	3 0%	2 0%	5 0%
PREMISE CHECK	266 0%	28 0%	33 0%	43 0%	28 0%	61 0%	47 0%	26 0%
PRISONER CARE	177 0%	45 0%	17 0%	45 0%	17 0%	25 0%	11 0%	17 0%
PRIVATE PROPERTY ACCID	134 0%	17 0%	16 0%	23 0%	14 0%	16 0%	28 0%	20 0%
PROSTITUTION	1 0%	0 0%	0 0%	0 0%	0 0%	0 0%	0 0%	1 0%
PSYCH. SITUAT. -PROBATE	86 0%	2 0%	20 0%	9 0%	13 0%	22 0%	16 0%	4 0%
PSYCHIATRIC SITUATION	55 0%	5 0%	13 0%	6 0%	5 0%	9 0%	12 0%	5 0%
PUBLIC PROPERTY ACCIDE	12 0%	1 0%	4 0%	2 0%	1 0%	2 0%	2 0%	0 0%
RECEIVING STOLEN PROP	1 0%	0 0%	1 0%	0 0%	0 0%	0 0%	0 0%	0 0%
RECEIVING STOLEN PROPE	5 0%	0 0%	0 0%	2 0%	1 0%	0 0%	0 0%	2 0%
REGISTRATION CHECK	351 0%	46 0%	36 0%	42 0%	62 0%	47 0%	58 0%	60 1%
REPORT WRITING	1,472 3%	155 2%	199 2%	225 3%	218 3%	213 3%	233 3%	229 3%
REPOSSESSION:AUTO	87 0%	7 0%	14 0%	14 0%	22 0%	10 0%	10 0%	10 0%
RESTRAINING ORDER	18 0%	1 0%	5 0%	3 0%	2 0%	3 0%	4 0%	0 0%
ROBBERY: (FREE TEXT)	6 0%	0 0%	3 0%	0 0%	0 0%	1 0%	1 0%	1 0%
ROBBERY: AGG (GUN)	1 0%	0 0%	0 0%	0 0%	0 0%	0 0%	1 0%	0 0%
S.W.A.T. - EDGE	29 0%	0 0%	0 0%	5 0%	1 0%	12 0%	11 0%	0 0%
SERVICE DEPARTMENT	24 0%	1 0%	7 0%	3 0%	1 0%	7 0%	5 0%	0 0%
SEX OFFENSE (GENERAL)	6 0%	1 0%	0 0%	3 0%	0 0%	1 0%	1 0%	0 0%
SICK CALL	138 0%	23 0%	19 0%	22 0%	21 0%	18 0%	11 0%	24 0%
SIGN COMPLAINT	2 0%	0 0%	1 0%	1 0%	0 0%	0 0%	0 0%	0 0%

	Total	Sun	Mon	Tue	Wed	Thu	Fri	Sat
SNOW PLOWING	15 0%	8 0%	1 0%	0 0%	1 0%	4 0%	0 0%	1 0%
SOLICITING COMPLAINT	38 0%	3 0%	8 0%	7 0%	6 0%	8 0%	5 0%	1 0%
SPECIAL ATTENTION	110 0%	9 0%	14 0%	21 0%	13 0%	21 0%	21 0%	11 0%
STOLEN AUTO RECOV (BY	8 0%	2 0%	2 0%	0 0%	0 0%	2 0%	1 0%	1 0%
STOLEN AUTO RECOV (FOR	9 0%	1 0%	0 0%	2 0%	4 0%	1 0%	1 0%	0 0%
SUBPOENA SERVED	3 0%	0 0%	1 0%	1 0%	1 0%	0 0%	0 0%	0 0%
SUBPOENA SERVICE	18 0%	0 0%	4 0%	7 0%	6 0%	1 0%	0 0%	0 0%
SUICIDE	1 0%	0 0%	1 0%	0 0%	0 0%	0 0%	0 0%	0 0%
SUICIDE -ATTEMPTED	2 0%	0 0%	0 0%	0 0%	0 0%	1 0%	0 0%	1 0%
SUSPICION	547 1%	60 1%	94 1%	73 1%	78 1%	86 1%	76 1%	80 1%
SUSPICIOUS	1 0%	0 0%	0 0%	0 0%	0 0%	0 0%	0 0%	1 0%
SUSPICIOUS PERSON	216 0%	24 0%	31 0%	40 0%	24 0%	42 0%	29 0%	26 0%
SUSPICIOUS VEHICLE	443 0%	64 1%	58 0%	54 0%	63 0%	70 1%	65 0%	69 1%
TEST	1 0%	0 0%	0 0%	0 0%	1 0%	0 0%	0 0%	0 0%
THEFT FROM BUILDING	1 0%	0 0%	0 0%	0 0%	0 0%	0 0%	0 0%	1 0%
THEFT: AUTO ATTEMPTED	3 0%	0 0%	1 0%	0 0%	1 0%	0 0%	0 0%	1 0%
THEFT: BIKES	13 0%	0 0%	1 0%	2 0%	4 0%	1 0%	2 0%	3 0%
THEFT: CHECKS/NEGOTIAB	7 0%	0 0%	0 0%	1 0%	2 0%	1 0%	3 0%	0 0%
THEFT: CREDIT CARDS	10 0%	1 0%	3 0%	1 0%	2 0%	0 0%	3 0%	0 0%
THEFT: FROM AUTO	46 0%	1 0%	8 0%	10 0%	8 0%	10 0%	2 0%	7 0%
THEFT: GRAND	8 0%	2 0%	0 0%	1 0%	1 0%	2 0%	2 0%	0 0%
THEFT: LARCENY (FREE TE	247 0%	15 0%	42 0%	30 0%	41 0%	36 0%	51 0%	32 0%
THEFT: MOTOR VEHICLE	14 0%	1 0%	4 0%	0 0%	1 0%	3 0%	4 0%	1 0%
THEFT: SHOPLIFTING	269 0%	20 0%	36 0%	22 0%	28 0%	47 0%	49 0%	67 1%

	Total	Sun	Mon	Tue	Wed	Thu	Fri	Sat
TIME SERVER	42 0%	5 0%	5 0%	11 0%	4 0%	7 0%	9 0%	1 0%
TRAFFIC ALTERCATION	7 0%	0 0%	1 0%	2 0%	1 0%	1 0%	1 0%	1 0%
TRAFFIC COMPLAINT	495 1%	58 1%	67 1%	75 1%	74 1%	91 1%	64 0%	66 1%
TRAFFIC CONTROL DEVICE	7 0%	0 0%	2 0%	3 0%	1 0%	0 0%	1 0%	0 0%
TRAFFIC CRASH	653 1%	33 0%	101 1%	103 1%	99 1%	113 1%	119 1%	85 1%
TRAFFIC CRASH: HIT-SKIP	85 0%	3 0%	12 0%	19 0%	19 0%	12 0%	10 0%	10 0%
TRAFFIC CRASH: IN STATIO	166 0%	10 0%	23 0%	29 0%	38 0%	28 0%	28 0%	10 0%
TRAFFIC CRASH: INJURY	102 0%	5 0%	15 0%	14 0%	14 0%	18 0%	22 0%	14 0%
TRAFFIC CRASH: NO REPO	86 0%	1 0%	19 0%	15 0%	12 0%	12 0%	14 0%	13 0%
TRAFFIC CRASH: PRIV.	159 0%	13 0%	32 0%	21 0%	23 0%	25 0%	26 0%	19 0%
TRAFFIC DEBRIS IN	134 0%	11 0%	19 0%	26 0%	20 0%	21 0%	15 0%	22 0%
TRAFFIC DETAIL	113 0%	8 0%	28 0%	19 0%	12 0%	11 0%	22 0%	13 0%
TRAFFIC DTLS/COM -PASS	3 0%	0 0%	0 0%	1 0%	2 0%	0 0%	0 0%	0 0%
TRAFFIC DTLS/COM -RECK	2 0%	0 0%	0 0%	0 0%	2 0%	0 0%	0 0%	0 0%
TRAFFIC DTLS/COM -	88 0%	4 0%	16 0%	13 0%	18 0%	16 0%	16 0%	5 0%
TRAFFIC DTLS/COM -STOP	33 0%	1 0%	5 0%	5 0%	11 0%	5 0%	6 0%	0 0%
TRAFFIC LIGHT COMPLAIN	106 0%	4 0%	18 0%	18 0%	18 0%	22 0%	19 0%	7 0%
TRAFFIC SIGN BOARD	1 0%	0 0%	0 0%	0 0%	0 0%	1 0%	0 0%	0 0%
TRAFFIC SPEED TRAILER	5 0%	0 0%	2 0%	0 0%	0 0%	1 0%	2 0%	0 0%
TRAFFIC STOP	4,552 10%	785 14%	645 9%	633 9%	576 8%	593 8%	680 10%	640 10%
TRAINING -OTHER	357 0%	53 0%	55 0%	55 0%	67 0%	64 0%	37 0%	26 0%
TRAINING -RANGE	57 0%	9 0%	10 0%	22 0%	9 0%	3 0%	1 0%	3 0%
TRANSPORT TO COUNTY J	34 0%	0 0%	5 0%	8 0%	7 0%	9 0%	5 0%	0 0%
TRANSPORTATION	102 0%	10 0%	13 0%	16 0%	11 0%	22 0%	14 0%	16 0%

	Total	Sun	Mon	Tue	Wed	Thu	Fri	Sat
TRESPASSING	13 0%	2 0%	2 0%	1 0%	3 0%	0 0%	4 0%	1 0%
UNAUTH. USE: MOTOR VEH	3 0%	1 0%	0 0%	0 0%	1 0%	0 0%	1 0%	0 0%
VANDALISM	2 0%	0 0%	0 0%	2 0%	0 0%	0 0%	0 0%	0 0%
VEHICLE	1 0%	0 0%	0 0%	0 0%	0 0%	0 0%	0 0%	1 0%
WARRANT CANCELLED BY	1 0%	0 0%	0 0%	0 0%	1 0%	0 0%	0 0%	0 0%
WARRANT CANCELLED BY	160 0%	0 0%	22 0%	42 0%	44 0%	23 0%	29 0%	0 0%
WARRANT ENTERED	494 1%	45 0%	66 0%	60 0%	75 1%	90 1%	84 1%	74 1%
WARRANT SERVED	350 0%	50 0%	57 0%	57 0%	56 0%	47 0%	50 0%	33 0%
WEAPON OFFENSE	3 0%	0 0%	0 0%	1 0%	0 0%	0 0%	1 0%	1 0%
WELFARE CHECK	160 0%	17 0%	29 0%	24 0%	26 0%	25 0%	25 0%	14 0%

